In One Part—General News Sheet—18 Pages

The Los Angeles Times

Twenty-fifth Year.

PER ANNUM, $9.00 | Per Month, 75 Cents, or 2 1-2 Cents a Copy.

MONDAY MORNING, JANUARY 29, 1906.

On All News Stands, Trains and Streets. | 5 CENTS

THE WEATHER.

BRIEF REPORT.

FORECAST—For Los Angeles and vicinity: Light north wind.

YESTERDAY—Maximum temperature, 66 deg.; minimum, 46 deg. Wind 5 a. m., average velocity, 4 miles 5 p. m., west; velocity, 8 miles. At midnight the temperature was 50 deg.; foggy.

TODAY—At 5 a. m. the temperature was 50 deg.; foggy.

FORECAST—For San Francisco and vicinity: Fair, light northwest wind.

The complete weather report will be found on page 8.

POINTS OF THE NEWS

IN TODAY'S ISSUE OF

The Times

INDEX.

Funeral of Gen. Wheeler.
Hold Up Police Force.
Narrow Escapes From Fire.
Fruit of Western News.
Notes From the Valencia.
Father-Buck Once Insane.
Knocks at the City's Gates.
Editorial Page: At the Churches.
Music and The Stage.
"Times" Classified Advertising.
New Rules for Football.
Model Farming by Frenchmen.
Famous Artist Coming Here.
Who Lived a Hundred Years.
News From Neighboring Counties.
Happenings in Los Angeles County.
Society in Brief. Vital Record.

SYNOPSIS.

CITY. Mayor Schmitz and Abe Ruef Spook Howton caught violating the automobile speed ordinance and captured by motorcycle policemen and locked up....City Council to pass necessary ordinance for inspection of fire-traps in hill district as well as proper recommendations made....Thomas R. Dawson celebrates the one hundredth anniversary of his birth....Slayer of Mrs. Canfield still under arrest for insanity—Coroner's jury renders verdict of deliberate murder—No word from Mr. Canfield....Three injured in rear-end collision of street cars....Dr. Talmage says law he would close Ascot Park and have District Attorney....Detectives give up hope of finding missing Chinese alive....Fire at Westlake Park Episcopal Church, but cool work prevents panic....Girl falls to the back of diving horse....Some famous baseball games in Turner gym. Old salt Chinaman takes bride after two days' acquaintance....Famous artist going to Los Angeles....Novel [illegible] to be [illegible] districts.

SOUTHERN CALIFORNIA. Pasadena congregation waits in vain for Rev. Meredith, who comes not because his home is in flames....Death of Hiram Reid removes Crown City's best historian....Pasadena Humane Society official called on to arraign himself for cruelty to mules. Government decides to inaugurate railway mail service between Los Angeles and San Diego....Maiden [illegible] mysteriously disappears from Santa Monica home and no trace of her discovered....Gambling resumed at Lucky Ranch near San Dimas. Santa Catalina Sawtelleites would incorporate....Monrovia postoffice site is chosen....Santa Ana suit over dead man's estate brings breath of scandal....Early April dates fixed for Southern California tennis championship tournament at Ojai....Ventura's trustees call to fix new water rates.

GENERAL EASTERN. Joe Wheeler's remains taken to Washington for New York funeral....Insane postmaster holds up police station....Building of Newport training station burned; men saved by heroic instructor. Virginia municipal ownership organized....Mayor Bookwalter refuses to abduct ex-Gov. Taylor. Wreck of the 'Frisco Limited....House wrecked by bomb at Worcester, Mass. Roosevelt pays compliment to his daughter....Senator Warren is reported to have "cut out" Tom Patterson. Rockefeller calls Jacob names. Number of millionairess in Pittsburgh increased....Mrs. Decker coming to Europe.

PACIFIC SLOPE. Three bodies in Valencia recovered....Loss of [illegible] Co., with six men, including master, Capt. McLean. Japanese hail Admiral Courbet drifting ashore....Man confesses killing of [illegible] Oakland...."El-[illegible]" in collision....Lower [illegible] fruit.

FOREIGN. Russian troops beaten by Japs....Loss of yacht with thirty-[illegible]....French public employés to be [illegible]....Opening of Southern Parliament....Dowager remembers [illegible].

CLEAN-UP IN COPPER.

Heinze's Profits About Three Dollars and His Friends' Nearly Six.

[BY DIRECT WIRE TO THE TIMES.]

NEW YORK, Jan. 28.—[Exclusive Dispatch.] The Heinze interest in United Copper is said to have practically liquidated its holdings in that stock this week, which is said to explain the explanation of the weakness and irregularity of the stock. F. Augustus Heinze's profits are in the neighborhood of five million dollars, while his friends are said to have cleaned up about six million dollars additional. Having absorbed this stock, Heinze and his friends are said to have reformed their pool and again began to manipulate the stock for higher prices. Ex-Congressman Jefferson M. Levy is credited with having been the most successful of the lucky men in the recent movement in the great bull movement in progress. Levy is credited with having made between seven and eight million dollars out of Anaconda, Union Pacific, Canadian Pacific and the "Soo"

IMPOSING PAGEANT.

Wheeler's Body is Given Escort.

Covered With the Union and Confederate Flags, Remains Go to Capital.

Services at St. Thomas's in New York Attended by Great Assemblage.

Dr. Stires in His Sermon Declares the Old Hero Indeed a Man.

[BY THE ASSOCIATED PRESS—P.M.]

NEW YORK, Jan. 28.—An imposing military pageant passing across Brooklyn Bridge, brief services at St. Thomas's Episcopal Church in Fifth avenue and an escort across the North River ferry to Jersey City, where the body was placed on a train and taken to Washington for interment in the National Cemetery at Arlington, marked the funeral in this city, this afternoon, of Brig.-Gen. Joseph Wheeler, one of the most prominent generals of the Spanish-American War. The body of the dead soldier was wrapped in the flags under which he had served with almost equal vigor and distinction—the Stars and Bars of the Confederate States and the Stars and Stripes.

Veterans of the Southern and Northern armies mingled, today, in paying tribute to Gen. Wheeler with the younger veterans of the Cuban and Philippine campaigns of 1898 and 1899. The route of the funeral cortège was lined with great crowds, most of whom stood with bared heads as the procession passed.

The funeral took place from the home of Gen. Wheeler's sister, Mrs. [illegible], in Brooklyn, where the General died, Thursday, of pneumonia. The body was borne from the house by non-commissioned officers of infantry and placed upon a flag-draped artillery caisson. Squadron C and a detail of the Second Battery of Artillery escorted the body, and on the Manhattan side of the bridge the Seventy-First Regiment, New York National Guard, in full-dress uniform, was drawn up. The Seventy-First commanded by Col. W. G. Bates, served under Gen. Wheeler in Cuba, and today was given the post of honor. Infantry from Governor's Island, headquarters of the Department of the East, U.S.A., also joined the procession on this side of the river.

From Brooklyn Bridge, the line of march led across town to Washington Square and thence up Fifth avenue from Eighth street to Fifty-Third street to St. Thomas's Church.

A riderless horse, with boots reversed in the stirrups and a cavalry sword dangling from the saddle, was led just behind the caisson.

CHURCH EDIFICE THRONGED.

The church edifice was thronged. Seats had been reserved for members of the Southern Society, the Confederate Veterans Association, the Society of the War of 1812, several other organizations and the personal friends of the family. Reservations also had been made for the honorary pallbearers, the staff of Gen. Frederick D. Grant, U.S.A., and the officers of the escort. The altar of the church was almost hidden beneath the floral offerings, one among them a great wreath sent by the President.

The brief services were conducted by Rev. Ernest Stires, rector of the church, assisted by Rev. Dr. Morgan Dix, who, meeting the body at the door, led the way to the chancel. They were followed by the church vestry, consisting of D. O. Mills, George McCulloch Miller, J. A. Atterbury, A. R. Flower and Charles H. Stout.

Following these came the honorary pallbearers, Col. J. J. Astor, J. P. Morgan, R. Y. Wilson, Fitch Smith, Dr. John Wyeth, John McKesson, S. R. Bertron, Dr. William Polk, Commander Parker, U.S.N., Archer Huntington, Gen. J. H. Wilson, Gen. Kent, Senator Clark of Montana, Charles S. Fairchild, Gen. O. O. Howard, U.S.A., retired; Gen. Stewart L. Woodford, Dr. Ogden Doremus and Dr. Parrius.

After the casket had been placed on the pedestals, the full choir of St. Thomas entered the church, singing as a processional hymn, "Lead Kindly Light."

OF THE MAN.

Dr. Stires in his sermon said: "This is one of the great occasions of our lives. For we are met to honor the memory of a rare man. I do not speak to you of him principally as a citizen, statesman, or soldier, for the mere record of his deeds is far more eloquent than any praise could be. It is of the man I think at this hour. Was he entitled to be called great? It is not difficult for you to decide.

"He was distinguished by courage without rashness; by wisdom without pride; by gentleness without weakness; by patience without heedlessness, and by justice which always leaned toward mercy. He honored man, he trusted man, and to every man he was ready to give his time, his substance, his heart.

"The North gives him unstinted honor. The South, even in her grief, is proud of her ever-loyal son. Cuba, for whose freedom he fought, sobs out her grief across the waves, and the whole world pauses for a moment, today, to declare that this was indeed a man."

Following the church services, the body was escorted to Jersey City, where it was placed on board a train of the Pennsylvania Railroad, which left for Washington shortly after 4 o'clock, arriving there at 10:55 o'clock tonight. It was taken at once to St. John's Church. A detachment of Spanish War Veterans formed an escort from the station and constituted a guard of honor at the casket. This detachment will remain as guard until the regular army guard takes the place, at 10 o'clock tomorrow morning.

SEES BEAUTY IN A BREEZE.

VISION OF A LOST SWEETHEART PURSUES JOSEPH COTE.

Seven Years Ago He Met the Woman Who Won His Heart, but Her Relentless Parents Kept Them Apart—Struck on the Head While at Work, He's in the Murk.

[BY DIRECT WIRE TO THE TIMES.]

PITTSBURGH (Pa.) Jan. 27.—[Exclusive Dispatch.] Pursued by the vision of a beautiful girl that comes to him in the form of a breeze, Joseph Cote, aged 20 years, of Montreal, Canada, broken in health and nerves by his strange hallucination, last night applied to the police at the Central police station for aid, hoping that he might be assisted in getting away from the specter.

Cote told to Superintendent of Police Thomas B. Werner the story of the unrequited love that has nearly wrecked the mind of the strong man and has caused him to travel thousands of miles and seek recreation of all kinds to escape the beautiful vision which is killing him.

While working as a street-car conductor, one day in 1899, Cote met a young and beautiful woman and fell desperately in love with her. Her parents objected to his attention to her, and took her to France. When they returned, he called again, but she was whisked away to California by her father, in order to keep the couple separated.

Not long after this, Cote was struck on the head and so severely injured he quit work. It was not long until he noticed a breeze blowing over him at night, and with it appeared a beautiful apparition of his lost sweetheart. This began to come regularly and caused him to lose much sleep. Since the time the vision began he has been traveling from one end of the United States to the other seeking relief, but the breeze and beautiful picture followed him, and his health began to fail.

He arrived in Pittsburgh about four weeks ago, but has been unable to work on account of the vision. Last night it became so vivid that he could not sleep.

Superintendent Werner turned Cote over to City Physician B. A. Booth, who says the man is slightly insane, but believes he will regain his mind through rest.

HE LOVED LOS ANGELES.

Coachman Laurence Faust Wrote to Katheryne Gray, Who Confessed She's No Heiress.

[BY DIRECT WIRE TO THE TIMES.]

PITTSBURGH (Pa.) Jan. 28.—[Exclusive Dispatch.] Katheryne Gray today made a complete confession of how she hoaxed the public with her tale of being an heiress to the fortune of the late Senator Gray of Virginia. In addition, she gave out for publication some of the hundreds of letters she received after her yarn had been whirled about through the newspapers.

One of these letters was from Lawrence Faust, a coachman from whom Katheryne obtained $60 to help her get her "fortune." In this letter Faust said among other things: "By the way, I see you are a California girl. That's better yet, because I've been out and back twice. I lived two years in Los Angeles, and I certainly love that land."

Faust had Katheryne arrested for obtaining money under false pretenses, and this led to her exposure.

THIRTY-SEVEN PERISH.

Yacht Eider Dashes on Rock and Sinks and Only Three of the Crew Escape.

[BY DIRECT WIRE TO THE TIMES.]

CADIZ, Jan. 28.—[Exclusive Dispatch.] News comes from Melilla, a Spanish possession in Morocco, that during a severe gale the yacht Eider, which frequently visited the French settlement of Marchica, Morocco, engaged in contraband business, dashed on to the Eider Rock and sank immediately, only three of her crew of forty were saved.

The Marchica settlement has caused some controversy in the Morocco conference, and several days ago the Moorish government threatened to bombard the place.

HOLDS UP POLICE.

Charles Harwood a Crazy Fighter.

Former Postman Invades the Station at Peoria, Ill., and Curses Officers.

Snaps Cartridge at Chief Moore and the Others and Then Escapes.

Knocks Down Mrs. Montgomery in Her Home. Barricades Himself.

[BY THE ASSOCIATED PRESS—P.M.]

PEORIA, (Ill.,) Jan. 28.—Charles Harwood, a former postman, now violently insane, entered the police headquarters, this afternoon, and at the point of a revolver held up the chief and seven officers for fifteen minutes, while he vented his insane wrath in a deluge of curses.

After threatening to shoot the entire crowd and failing to shoot because of a snapped cartridge, he backed out of the station.

Within an hour after this hold-up, Harwood appeared near his home, on Bigelow street, and entered the residence of a Mrs. Montgomery, whom he knocked down with the butt of his gun.

Taking a shotgun and a revolver from this house, he barricaded himself in his residence, a few doors further on, and at 10 o'clock tonight was standing off a squad of police, who surrounded the house.

Saturday night, Harwood compelled his wife to disrobe, and drove her into the street, and this morning he made an attempt on his children.

Chief Moore and all his officers held up in the station were unarmed and at the mercy of their assailant.

FIGHTING AT KUTAIS.

Serious Encounters Between Revolutionists and Troops End in Flight of Rebels.

[BY THE ASSOCIATED PRESS—P.M.]

ST. PETERSBURG, Jan. 28.—It is reported from Kutais that serious encounters have taken place there between the revolutionists and the troops, in which several of the latter were killed. The arrival of Gen. Alkanoff with troops from Tiflis brought about the restoration of order, the revolutionists taking flight.

FOLKENSON'S LIFE ENDS.

ASHLEY (N. Y.) Jan. 28.—The body of Henry Folkenson, murderer of W. I. Drake, a prominent Minneapolis dentist, was found today in a cornfield near the outskirts of the city. Indications are that he ended his own life. Folkenson killed Drake during a quarrel over a bill for 45 cents, which Folkenson claimed was due him.

NEW GROUPING OF POWERS.

The Czar Toasts the Kaiser as His "Brother and Very Dear Friend."

[BY THE ASSOCIATED PRESS—P.M.]

ST. PETERSBURG, Jan. 27.—A new grouping of the powers of Europe, with Germany and Russia arrayed side by side in the closest friendship and the mismatched alliance of the Empire with republican France lagging in the rear, was forecasted by the words of Emperor Nicholas at a gala luncheon at Tsarkoe-Selo in honor of Emperor William's birthday.

Rising to his feet before a brilliant company of Russian and German representatives to propose a toast to the German Emperor, Emperor Nicholas lifted his glass and said, slowly and distinctly, as if weighing every word: "I drink to the health of the Emperor of Germany and the King of Prussia, my brother and very dear friend."

The phrases chosen were significant enough in themselves, the Emperor in previous years having proposed the health of the Emperor-King without the qualifying expression of "brother" and "friend," but turning to Herr Von Schoen, the German Ambassador, who was standing at his right, the Emperor grasped him by the hand, and is reported to have said: "Frere, c'est plus que allié." (Brother, that's more than ally.)

The scene of the momentous utterance was the great dining hall of the Alexander or "Little Palace" at Tsarkoe-Selo, where the Emperor has his winter residence.

DOGGING THE TAILORS.

French Women With Canines Order Tweeds and Plaids for Their Favored Pets.

[BY DIRECT WIRE TO THE TIMES.]

LONDON, Jan. 28.—[Exclusive Dispatch.] There has long been an entente cordiale in the fashions. Parisian men can scarcely be distinguished from London club men and the smart English woman is a Parisienne to the tips of her dainty gloves. There has now begun an interchange of civilities in dog fashions. The dog outfitter in Burlington Arcade, who created a mild sensation at Christmas time by displaying dog's boots, tailor-made coats, collars and foot warmers in his window, is now receiving orders from Paris for smart tweeds, as the dog's coats made in Paris are a little too fanciful, and French women who own "bulldogues" appear, judging from the orders sent from Paris, to have developed a taste for tweeds and shepherd plaids with which to dress their pets.

A growing business is now being done in waterproof boots for dogs, and also those Stickney collars and ties which look so well on smart pugs.

KNOWS HE IS A LUCKY MAN.

CONGRESSMAN LONGWORTH PAYS FIANCEE A COMPLIMENT.

At a Philadelphia Banquet Attended by Miss Roosevelt He Calls Her the Sun of His Life—Congratulatory Applause Brings Blushes from the President's Daughter.

[BY DIRECT WIRE TO THE TIMES.]

PHILADELPHIA, Jan. 28.—[Exclusive Dispatch.] At last night's dinner Mr. Clothier introduced Nicholas Longworth simply as an "active member of the lower house and as the sponsor of the bill to increase the salaries of our representatives in the diplomatic service." He did add: "It is suspected that he is to be congratulated in more ways than one."

Everybody laughed, and then they applauded. Miss Roosevelt joined in both the laugh and the applause, and she rose to get a better view of the "lucky man." She never took her eyes from Longworth, nor spoke a word while he was on his feet.

"As His Excellency, the Ambassador from Brazil, said," began Congressman Longworth, "I am a lucky man, and I know it."

A general laugh greeted this remark, and Miss Roosevelt blushed.

"And, in fact, I realize," continued the Congressman, "that the kind applause with which you have greeted me is not because I deserve, but because I stand here shining in reflected glory. I might not like it so much if the rays came from the Japanese lanterns or the electric lights which I see here, but when the rays come from the sun, then I am indeed glad."

Another burst of applause and another blush from Miss Roosevelt.

"And though," went on Mr. Longworth, "I think I see the sun shining beyond the palm trees in the other room"——[Wild applause and many blushes.]

Mr. Longworth proceeded to explain the bill before Congress to provide ambassadors abroad with residences.

DEATH FROM HYDROPHOBIA.

Passengers on Pennsylvania Train Witness Horrible End of Glassworker Lake.

[BY DIRECT WIRE TO THE TIMES.]

PITTSBURGH (Pa.) Jan. 28.—[Exclusive Dispatch.] Passengers on a Pittsburgh, Virginia and Charleston train from Belle Vernon to Donora, Pa., were horrified yesterday afternoon when Arthur Lake, a glassworker, died in a seat near them in the agonies of hydrophobia. Lake, in charge of attendants, was on his way to a Pasteur institute here. His thumb was bitten off by a dog December 18, and yesterday morning violent symptoms of rabies developed.

He was quiet enough in the car until midway between Belle Vernon and Donora, when he suddenly went raving mad. Yelping and barking, he attempted to spring at the throats of the attendants, and it required the efforts of five men to pinion him down. He soon passed into convulsions, and just as Donora was reached, death mercifully ended his sufferings.

FOUND IN A CEMETERY.

Mrs. Arthur Walker of California Recovering from Shock After Having Lost Herself.

[BY DIRECT WIRE TO THE TIMES.]

NEW YORK, Jan. 28.—[Exclusive Dispatch.] Mrs. Arthur Walker, who was found at 9 o'clock Saturday night, sitting under the shadow of the Vanderbilt mausoleum in the Moravian Cemetery, Newdorp, S. I., has completely recovered from her trying experience, today, at the home of Norman S. Walker, her brother-in-law, at Dongan Hills.

When found, Mrs. Walker was on the verge of collapse, and it was feared that she would break down. She lost her way in the dark, and found herself in the cemetery. Mrs. Walker is a resident of California.

"FRISCO LIMITED" UPSET.

Two Cars Overturned and a Third Derailed—Several Persons Injured, but None Seriously.

[BY THE ASSOCIATED PRESS—P.M.]

BIRMINGHAM (Ala.) Jan. 28.—The "Frisco Limited," bound for Kansas City, which left here Saturday night at 10:30 o'clock, over the St. Louis and San Francisco Railroad, was wrecked one mile north of Dora, about forty miles from Birmingham, twenty minutes after midnight. The accident was due to a broken rail.

The mail and baggage car turned over, and the second-class coach, carrying a number of negroes, was derailed. The express messenger and the postal clerk and several passengers were injured, none seriously.

BESHREW THE EDITOR.

Fred Merrick of "The Social Rebel" of Parkersburg, W. Va., Indicted for Libel.

[BY DIRECT WIRE TO THE TIMES.]

PARKERSBURG (W. Va.) Jan. 28.—[Exclusive Dispatch.] The "Town Topics" game does not "go" in West Virginia. Six indictments, each charging criminal libel, were returned today against Fred Merrick, editor of a paper called "The Social Rebel," which has been publishing articles calling men thieves, women shrews and liars and threatening exposures which, it is claimed, would cause runs on banks, and other similar sensational articles.

There being no statute in West Virginia against criminal libel, it was supposed Merrick would escape prosecution, but the indictments were found under the old common law.

Merrick's weekly publication has used such headlines as "These men are thieves," and charging them with stealing, but when he attacked a school teacher calling her a "shrew" and a "liar," under the heading "Down with the Buckeye shrew," his case was immediately taken up and the indictments were returned.

Merrick is a son of Hon. C. D. Merrick, prominent as a lawyer and a Prohibitionist.

"ROCKY'S" SON TACKLES JACOB.

SHOWS UP THE ARROGANCE OF THE BIBLICAL PATRIARCH.

Not "Human Sponges," but "Wells" of Giving, the Type of Goodness That Appeals to John D., Jr.—Give up Liberally or be Humbled by the Highest.

[BY DIRECT WIRE TO THE TIMES.]

NEW YORK, Jan. 28.—[Exclusive Dispatch.] "We don't want to be human sponges," John D. Rockefeller, Jr., told the men of his Bible class in the Fifth-avenue Baptist Church, today, quoting an epigram uttered by his father several months ago. To make it more impressive, he repeated it in his deliberate manner. "We don't want to be human sponges, all the time absorbing everything that is good and not giving out a single drop. Rather we want to be wells, giving out all we can. Some of us may be large wells, some of us small wells, but we can all give out something. Let us be giving, giving, giving."

Two hundred men of many ages and conditions listened while Rockefeller expounded the lesson of Jacob's life, his arrogance, pride and sinfulness, and the injustice toward his brother Esau. The keynote of the address was that God would, sooner or later humble men who disregarded the rights and privileges of others.

DISCOVERS MAYAS' CITY.

CITY OF MEXICO, Jan. 28.—Count Maurice de Peregny, an old French archeologist, has discovered in the Peten district of Guatemala, an immense ancient city of the Mayas, which will take months to investigate properly. The explorer will return to this continent next year to complete investigations of the ancient city, whose ruins are of the utmost archeological interest.

OIL TRUST RETALIATES.

Standard Cuts Off Two-thirds of Its Purchase in Mid-Continent Fields.

[BY THE ASSOCIATED PRESS—P.M.]

BARTLETTSVILLE (I. T.) Jan. 27.—Orders have been issued by the Standard Oil Company that hereafter only a third of the Mid-Continent's field output would be bought, owing to the fact that the Standard Company will be prevented from continuing as a buyer and transporter of petroleum through the proceedings instituted by Atty.-Gen. Hadley of Missouri. There is a production of 50,000 barrels daily.

The operators are organizing to send a delegation to see the Standard Company's agents in Kansas City since the enforcement of such an order for long would mean the suspension of all activity here soon. Failing in that direction they will go to Hadley to see if he intends to prevent the Standard from transporting oil across Missouri. The committee will tell him that if the Standard is ousted from Missouri, it will shut off the market for petroleum products in this field, because the pipe line from the Mid-Continent fields runs through a portion of Missouri.

Already the reduction by two-thirds of the amount formerly taken by the Standard Company has demoralized business, and there are fears that the Standard will cease entirely to take oil during the agitation.

NARROW ESCAPES.

Fire at the Newport Training Station.

Instructor Kirby Heroically Rescues Apprentices Confined in Irons.

Famous Old Frigate Constellation Saved by Prompt Work of Firemen.

Bomb Thrown at Worcester Wrecks House—Women the Sufferers.

[BY THE ASSOCIATED PRESS—P.M.]

NEWPORT (R. I.) Jan. 28.—Seven buildings connected with the United States Naval Training Station at Coaster's Harbor Island, this city, were destroyed by fire tonight, causing an estimated loss of $100,000. The buildings destroyed were the detention building, machine shop, paint shop, paymaster's storehouse, carpenter shop and two small storehouses. One of the burned buildings contained all of the small boats and cutters used for practice purposes. All were destroyed.

Several apprentices, in single irons, were confined in the detention building at the time the fire broke out. Physical Instructor Joseph Kirby liberated them by a heroic effort. When he reached the detention building, he could not see the young prisoners on account of smoke, but they answered his call.

Supported by a line of men, Kirby made his way to the spot where the boys were confined, and passed them back one by one to the men behind him, and so out on to the seawall. In passing over the seawall, two of the manacled boys fell overboard, but were rescued.

For a time the famous old frigate Constellation, which is used as a practice ship at the station, was in danger of destruction, but prompt work on the part of the firemen saved the ship.

WORCESTER BOMB-THROWING.

WRECKS MOSCZINSKI HOUSE.

[BY THE ASSOCIATED PRESS—P.M.]

WORCESTER (Mass.) Jan. 28.—A dynamite bomb hurled through a second-story window of the house of Paul Moszinski, No. 32 Union avenue, at an early hour this morning, exploded and tore away the rear part of the house, blowing out floors and the rear wall.

Twenty-two persons were asleep in the house. The wife of Daniel C. Booth, who was ill, was rendered insane by the explosion. She was taken to the hospital tonight.

Miss Vataska Burovyes, aged 22, was asleep in the room adjoining where the explosion took place, was buried under débris, but not seriously hurt.

A second bomb, eight inches long, made of two and a half inch gas pipe, was found in the yard, and is in possession of the chief of police.

The cap of the bomb went through the wall of the house at No. 150 Richland street, 150 feet away, and was found in a picture frame in the home of William J. Riordan.

The force of the explosion shook that whole section of the city.

The police are looking for Frank Cabybonski and his wife, formerly part owners of the building, from possession of which they were evicted by mortgage proceedings.

COUNTY JAIL BURNS.

FIVE PRISONERS MAY DIE.

[BY THE ASSOCIATED PRESS—P.M.]

M'CABE (Pa.) Jan. 28.—The Tafar County Jail was destroyed by fire today. Five prisoners in the structure were seriously burned, the injuries of some of whom may prove fatal. The fire is supposed to have been the work of the prisoners, who hoped to effect their escape.

MRS. DECKER'S RECEPTIONS.

President of National Federation of Women's Clubs Will be Seen in Los Angeles.

[BY DIRECT WIRE TO THE TIMES.]

DENVER, Jan. 28.—[Exclusive Dispatch.] Mrs. Sarah Platt Decker, president of the National Federation of Women's Clubs, leaves here Tuesday for a tour of California in February. Mrs. Decker will lunch with the club women of Los Angeles Saturday, and the same afternoon she will attend a reception in Los Angeles tendered to her by the Cliff Dwellers' Association. She will rest Sunday and Monday will be the guest of honor at a reception.

February 6 she is due in San José for the State Federation meeting. These meetings will take place Tuesday, Wednesday, Thursday and Friday. Saturday she will go to the State University, and while there will attend another reception. From there she goes to Chicago.

GOV. MAGOON LANDS.

NEW YORK, Jan. 28.—Among the passengers who arrived today on board the steamer Finance from Colon was Charles E. Magoon, Governor of the Panama Canal zone. At quarantine this morning he said there had not been a case of yellow fever in Panama in seventy-four days. The health of the canal zone was excellent. Work on the canal was progressing rapidly and satisfactorily. He will go at once to Washington. On board the Finance was the body of Thomas Nast, former American Consul, who died at Guayaquil.

WASHINGTON.

NOT HURRYING STATEHOOD.

Senate May First Take up the Shipping Bill.

Effort to Secure Arizona a Separate Vote.

Change in Wheeler Funeral. High Chinese Robbed.

[BY THE ASSOCIATED PRESS—P.M.]

WASHINGTON, Jan. 27.—The Senate will begin the week with the consideration of the Chinese boycott. The question will come up in connection with a resolution offered last week by Senator Tillman, directing the Committee on Immigration to investigate the reports concerning Chinese opposition to American manufacturers. When the question was presented, Mr. Tillman asked for immediate consideration, but Mr. Aldrich objected. It is understood that he and other Republican Senators dislike the preamble to the resolution, which assumes as a fact the reported leadership of former Minister Wu Ting Fang in the boycott movement.

Mr. Tillman is disposed to insist upon the retention of this phraseology. If he does not change his mind, the resolution doubtless will lead to a considerable airing of the Chinese question.

SHIPPING VS. STATEHOOD.

Senator Gallinger will make an effort, Monday, to secure further consideration of the Shipping Bill, and it is his purpose to press that measure upon the attention of the Senate as insistently as the circumstances will permit. In his policy, he will be supported, at least for the present, by many Republican Senators. It is suspected by some of the friends of the Shipping Bill that there is a disposition to keep the measure in its place for the purpose of holding off the Statehood Bill, but they say that while they are not prepared to let go of the Shipping Bill for the present, they can displace it whenever disposed with the Statehood Bill. The antagonists of Statehood do not admit this, and it looks as if the fight over the admission of new States might be initiated in this way. It is not probable, however, that this stage of the contest will be reached for some time.

Mr. Gallinger will offer further amendments to his bill, Monday, and either then or later in the week he and Senators Lodge and Penrose will make speeches in support of the bill. There will then be an effort to get the opponents of the bill either to agree to a vote, or give their reasons for opposition. There will be no attempt to prolong sessions, but the bill will be held in its place as steadily as possible, in the hope of getting action before it becomes necessary to crowd the measure out in the interest of other bills.

STATEHOOD REPORT TODAY.

The Statehood Bill will be reported by Senator Beveridge from the Committee on Territories Monday. The committee has given no instructions to him as to bringing the bill up in the Senate, but he will press it as rapidly as he can without prejudice to other party measures. The friends of the bill expect very determined opposition, and a long contest is among the strong probabilities. The principal point of controversy is the union of New Mexico and Arizona, and an especial effort will be made to secure the adoption of Senator Foraker's amendment giving the people of Arizona an opportunity to vote separately on the proposition.

Senator Heyburn was given notice of a request, Monday, for unanimous consent to fix a time for voting on the Pure Food Bill, but he will not succeed. Mr. Heyburn has also given notice of a speech tomorrow on the question of forest reservations.

The indications are that there will be very little, if any, more discussion of the Moroccan question but there will be additional speeches on the status of affairs in Santo Domingo.

The Isle of Pines treaty will be reported early in the week. Mr. Foraker will have charge of it and will try to secure an early vote on it. There will be an effort to amend the treaty so as to protect the rights of Americans on the island.

HOUSE FEATURES.

In the House the Hepburn Railroad Rate Bill, indorsed alike by Republicans and Democrats of the Interstate and Foreign Commerce Committee, is to be the legislative feature of the week. The bill is to be brought in with absolutely no restrictions as to debate or amendment. Its consideration will be begun Tuesday, according to the present plans, and it is not likely a vote will be reached before the end of the week.

"We are to give the House a new sensation," said one of the members who has a hand in making the programme of legislation. "It is seldom that the House can indulge itself in unrestricted talk and unhampered opportunity for amendment on any given subject of legislation.

"On the Railroad Rate Bill, with a unanimous report from the committee, this is for once to be changed. The bars are to be left entirely down. Of course, if it should transpire that this privilege is to be abused in any way should an attempt be made to run away with the opportunity, the rule can at any time be brought in and adopted which will put an end to the fun. This, however, would result only when it became apparent that dangerous amendments were threatened. There will be no restriction as to speechmaking."

LEE CHUNG YEE "SHY."

MONEY TAKEN FROM TRUNK.

[BY DIRECT WIRE TO THE TIMES.]

WASHINGTON, Jan. 28.—[Exclusive Dispatch.] Lee Chung Yee, one of the prominent members of the Imperial Chinese Commission now studying government methods in Washington, is "shy" $425.

When the commission arrived in San Francisco, sixty strong, Lee Chung Yee packed in a trunk the articles he would not need until reaching the national capital. In a coat in this trunk he placed a pocketbook containing $425 in bills, and the trunk was duly shipped.

When the commission arrived in Washington the money was gone. The trunk strap had been cut and the lock forced. More than one hundred other trunks had been shipped at the same time. None of them had been rifled, but none of them contained money.

WHEELER FUNERAL SERVICES.

BODY MAY BE VIEWED.

[BY THE ASSOCIATED PRESS—P.M.]

WASHINGTON, Jan. 28.—Brief funeral services over the body of the late Gen. Joseph Wheeler, supplemental to those today in New York, will be held at St. John's Episcopal Church tomorrow. This is a modification of the military funeral here, which contemplated simply that the body should lie in state at St. John's until 2 o'clock and then be taken immediately to Arlington, attended by a military escort.

The change is made in accordance with the wishes of the family, and will give opportunity to many of his comrades who desire to do so to honor the dead general. Following this, the body will be taken to Arlington.

WASHINGTON BRIEFS.

American Trade With Russia.

WASHINGTON, Jan. 28.—Trade of the United States with Russia, including the Asiatic part, during the fiscal year of 1905, as shown by the records of the Bureau of Statistics, Department of Commerce and Labor, amounted to $28,800,000, of which $11,800,000 represented imports into the United States and $17,000,000 the exports of the United States to Russia. These figures are somewhat lower than the figures for the preceding year, when the total figures were in excess of $31,300,000, of which $11,900,000 were imports and $19,400,000 were exports. The shrinkage is due largely to the war and the unsettled condition of the country.

HAS WARREN DISPLACED HIM?

Tom Patterson of Colorado is Said to Have Lost Wealthy Mrs. Nagle's Hand.

[BY DIRECT WIRE TO THE TIMES.]

CHEYENNE, Jan. 28.—[Exclusive Dispatch.] The report from Washington that Senator F. E. Warren is about to marry the divorced wife of George H. Nagle of this city has created a furore among the "400" as well as among the common people and range riders. It is not credited by all, but the authority for the story is said to be good. Mrs. Mable Nagle is well known here and in Denver, and the story has created as much excitement in society circles in the Colorado capital as here.

It was announced last spring by a Denver paper that Senator Patterson and Mrs. Nagle were engaged, but after a tour to the Philippines, during which Senator Warren was very attentive to the lady, there seemed to be coolness between Mrs. Nagle and the Colorado Senator. The Nagles were married about six years ago, and lived together but two years, the husband securing a divorce and giving his wife $500,000.

SIGSBEE WELL RECEIVED.

ALGIERS, Jan. 28.—[Exclusive Dispatch.] Unabated hospitality has been shown Admiral Sigsbee and the officers and men of his squadron. A luncheon, given by Admiral De Percin was for about thirty people, including a number of ladies, as well as the admiral and the officers commanding the vessels of the squadron. Various dinners were given the same evening by the officers of the different ships. Admiral Sigsbee entertained at noon yesterday the French admiral and his officers at a breakfast on the flagship, and the squadron sailed yesterday afternoon for Villefranche, where it is expected on Monday to remain at least ten days.

ROUND-UP OF MILLIONAIRES.

Libel Suit at Pittsburgh Involves "Machine."

Ex-Legislators Deny Charges of Receiving Bribes.

The President Inspired the Suit, Says Rumor.

[BY DIRECT WIRE TO THE TIMES.]

PITTSBURGH (Pa.) Jan. 28.—[Exclusive Dispatch.] United States Senator Penrose, ex-Gov. Stone and other Pittsburgh millionaires are to be summoned to give testimony in a libel suit involving charges of bribery in relation to the Greater Pittsburgh Bill, passed at the last session of the Legislature.

It is said this suit has been inspired by the President and the Postoffice Department, with a view to uncovering the corrupt and secret "machine" of the Pennsylvania organization, of which the late Senator Quay was in supreme control for thirty years.

The suit is brought by Postmaster Ferrebe of St. Clair, Pa., and Howard Leib, an employé of the State Treasury Department, against William Wilhelm, an anti-machine leader. Ferrebe and Leib were members of the Legislature, which has that "Pittsburgh ripper bill." Wilhelm, in a public address, charged them with having received money for their votes. The charges were brought to the attention of the President and the Postoffice Department, and both of these, it is said, urged Ferrebe to seek vindication in the courts.

The investigation in the State insurance scandal, it is said, will work in with the suit brought by Ferrebe and Leib with a view to making a complete exposure of the corrupt political machine that has held Pennsylvania in its grip for thirty years.

WILL STUDY OUR SYSTEM.

PARIS, Jan. 28.—[Exclusive Dispatch.] It is somewhat unusual for Europeans to go to America to study the war game, but the French government has just decided to send Lieut. Brugere, son of the vice-president of the Superior Council of War, to study at the United States Infantry and Cavalry School at Fort Leavenworth, Kan. This decision was reached on the receipt of an invitation from the United States, in which Lieut. Brugere was mentioned by name. He will be the first French officer ever to study at the American military school.

CALIFORNIA FRUIT GETS LOWER RATE.

[BY THE ASSOCIATED PRESS—P.M.]

SAN FRANCISCO, Jan. 28.—As a result of a three days' conference this week, between J. S. Leeds, representing the refrigerator-car service of the Santa Fé road, and Robert Graham, Pacific Coast representative of the Armour refrigerating service, reduction of rates on deciduous fruits from California points to the eastern market has been agreed upon. The reduction will take effect at the beginning of the coming season of the deciduous fruit shipping.

From Sacramento and Antioch to Chicago a reduction of $10 per car is made, and from the same California points to New York a cut of $17.50 is made. From San Joaquin Valley points, such as Stockton, Fresno, Hanford and Bakersfield, the rate to Chicago is reduced to $70, and to New York from the same points to $85.50, thus practically effecting an equalization of rates from points in the Sacramento and the San Joaquin valleys to eastern points.

The most important feature of this new compact is a clause providing that no rebates or other special concessions shall be granted to any fruit shippers in California, and that the reduced rates shall be strictly maintained.

VICTORY OVER BROKERS.

INJUNCTION IN CHICAGO.

[BY DIRECT WIRE TO THE TIMES.]

CHICAGO, Jan. 28.—[Exclusive Dispatch.] Chicago railroads have won something of a victory over ticket brokers. Master-in-Chancery James S. Hopkins filed a report with Judge Kohlsaat yesterday, recommending a perpetual injunction prohibiting brokers from doing business in this city.

The suit in which the master rendered his report was begun by the Pennsylvania Railroad. It is one of the many cases which all the railroads, East and West, started against ticket scalpers prior to the opening of the World's Fair. Although the railroads are the complainants, prosecutions have been carried on by the Railway Ticket Protective Bureau. Every broker in Chicago was made a defendant to the bills, and if Judge Kohlsaat follows the master's report, ticket scalping in this city will be practically wiped out. This is the most severe blow the brokers have yet received.

GRAIN ON WESTERN ROADS.

WESTERN PRODUCT LARGER.

[BY DIRECT WIRE TO THE TIMES.]

CHICAGO, Jan. 28.—[Exclusive Dispatch.] While the movement of grain over the western roads has not been so heavy since the beginning of the year as it was previously, traffic officials claim that there is still much more in the West to bring to market than existed at this time last year. The movement, they say, is normal this year, whereas last year unnatural conditions existed, and the movement was highly abnormal.

Last year's movement soon ran itself out. This year's will be continuous for months to come, and will be governed largely by the question of supply and demand. Growers are in easy circumstances, and will feed the market in such way as to secure the highest obtainable price for their present holdings.

Shipments of merchandise and westbound business generally is very much greater than at this time last year. Westbound traffic is growing even at a more rapid rate than the eastbound.

OPENING THE SOUDAN.

NEW RAILWAY COMPLETED.

[BY DIRECT WIRE TO THE TIMES.]

CAIRO, Jan. 28.—[Exclusive Dispatch.] The inaugural ceremony of the new railway at Port Soudan was held at 7 o'clock this morning, and was a splendid success. The rudimentary town was gayly dressed with bunting. Speeches were made by Col. MacAuley, Sir Reginald Wingate and Lord Cromer. The last-named surveyed the development of the Soudan, which, he said, was no longer regarded as a jealously-held conquest, but was thrown open to the commerce of the whole world.

Lord Cromer said: "At my time of life, I can only hope to stand on Mount Pisgah while others enter the 'Promised Land,' but the execution of the vast programme of development does not depend on individuals."

He declared the railway open under authority received from King Edward and the Khedive.

Port Soudan, thirty miles north of Suakim, is the terminus of a railway 312 miles long from that point to the Abbara River, about twenty miles south of Berber, where it joins the line to Khartoum.

JALISCO RAILWAY.

AMERICANS IN MEXICO.

[BY DIRECT WIRE TO THE TIMES.]

GUADALAJARA (Mex.) Jan. 28.—[Exclusive Dispatch.] The Jalisco Railway, an American organization that has a concession for the construction of a steam railroad between Guadalajara and the Pacific port of Chamela, a distance of 225 miles, has purchased land in this city for a station and shop building and yards. The land comprises 100,000 square meters.

Several months ago J. M. Reid, chief engineer for the national lines of Mexico, made a reconnoissance between Guadalajara and Chamela for the Jalisco Railroad Company, and the route he outlines has been approved by the Mexican government. The company has completed its financial arrangements in New York, and funds for the construction of the line are at its disposal. Gabriel Morton is the agent of the men interested in the company. The line will open one of the richest sections of Western Mexico.

Good Springs Smelter Boom.

DENVER, Jan. 28.—[Exclusive Dispatch.] A smelter, to cost $1,000,000, will be built at Good Springs, Nev. It will be a rival of the smelter trust in Nevada for Nevada ores. W. H. Potter, C. H. Graham, C. H. Raymond and eight other capitalists of Boston and Haverhill, Mass., were in Denver today en route to Good Springs. They control the Good Springs Mining and Development Company, which owns mines in Death Valley and in Nevada. Good Springs is on the San Pedro road, and branches will be built out of Good Springs to develop a great mining district. The party went West tonight.

Pan-American Railway Agent.

CITY OF MEXICO, Jan. 28.—W. Flint has been appointed general freight and passenger agent of the Pan-American Railway, and will assume his duties February 1.

Arizona Commercial Line.

BOSTON, Jan. 28.—[Exclusive Dispatch.] The Arizona Commercial Company is planning to build a standard-gauge railroad from the main track to the Gila Valley, Globe and Northern road to the Blackhawk property, to replace the present two-mile road of narrow-gauge, which is proving inadequate.

Western Pacific at Salt Lake.

SALT LAKE (Utah) Jan. 28.—A franchise was granted by the City Council tonight which gives the Western Pacific Railroad entrance to the city and permits the erection of a union depot for the Western Pacific and Rio Grande. There was no opposition.

To Visit San Francisco

Without seeing the Diamond Palace would be like visiting Europe without seeing Paris. It is a leading feature of San Francisco and conceded to be the most beautiful jewelry store in the world. Visitors cordially welcome. 221 Montgomery st., between Bush and Pine.

PITH OF NEWS FROM THE MIDDLE WEST.

[BY DIRECT WIRE TO THE TIMES.]

CHICAGO, Jan. 28.—[Exclusive Dispatch.] Springlike weather continues in Chicago, and by its unreasonableness creates alarm for the general health of the community. There is also danger that the ice crop will be short and suffering will be experienced among the poor next summer. The maximum temperature today was 44 degs. while the minimum, which was recorded early in the morning, was 30.

Middle West temperatures, maximum: Alpena, 26; Bismarck, 22; Cairo, 46; Cheyenne, 46; Cincinnati, 40; Cleveland, 32; Davenport, 38; Denver, 54; Des Moines, 42; Detroit, 38; Devils Lake, 28; Dodge City, 46; Dubuque, 40; Duluth, 32; Edmonton, 32; Escanaba, 28; Grand Rapids, 36; Green Bay, 34; Helena, 42; Huron, 40; Indianapolis, 36; Kansas City, 40; Marquette, 22; Memphis, 50; Milwaukee, 38; Minnedosa, 22; North Platte, 40; Omaha, 48; Rapid City, 38; St. Louis, 38; St. Paul, 36; Sault Ste. Marie, 14; Springfield, Ill., 32; Springfield, Mo., 46; Wichita, 50; Williston, 26.

JACK LONDON'S SOCIALISM.

"In the United States there are today 10,000,000 people who do not have enough to eat," said Jack London, the novelist, today, in an address before a large audience of Socialists. "By that I do not mean that that number go hungry and will die of starvation within a few days. I mean that number is without sufficient food to guarantee the best labor that can be produced.

"No cave dweller ever lived in meaner estate than the poor laborers of this country. In Chicago, there is a woman who earns 40 cents for sixty hours work. Does that permit of childhood? Of course not. The children of cave dwellers had childhood, too. That is more than the children of the South have. They work in two shifts of twelve hours each down there. That means they never see the sunlight. For this they receive 5 and 6 cents a day."

DUNNE'S RAILWAY PLAN.

Mayor Dunne's municipal ownership street railway plan is now fairly launched. Mayor Dunne, propped up in bed, signed the ordinances a few minutes before midnight providing for the issuance of $75,000,000 in Mueller law certificates to put into effect municipal ownership, and the ordinance with now be voted by the people, unless the traction people interfere by injunction or by other court process. The Mayor resorted to the extreme measure under the belief that it was necessary for him to sign the ordinances within ten days from the date of passage, in order that they might become legal under the provisions of the city charter.

DOWIE'S $21,000,000.

That Dowie made his will just before departing for Jamaica, and that all the vast estate in his name, estimated at $21,000,000, is to go to Zion City, with exception of 2½ per cent., which he bequeaths to his wife and son, is the story given publicity today. The provisions of the will are said to be, in substance, that 95 per cent. of the estate shall go to Zion City Corporation; 2½ per cent. for educational institutions and improvements, and 2½ per cent. to be divided between Jane Dowie and Gladstone Dowie.

Fear of another paralytic stroke, it is said, induced Dowie to draw up a document disposing of the property which stands in his name, and which includes every particle of land, every building and every business in Zion City.

The will also, it is claimed, names the successor of the First Apostle as head of the Christian Catholic Church, the leaders of Zion being under pledge to accept his choice without question.

SUICIDE BY WATCH CRYSTAL.

[BY DIRECT WIRE TO THE TIMES.]

EVANSVILLE (Ind.) Jan. 28.—[Exclusive Dispatch.] William Brinkmeyer, aged 45, one of the wealthiest farmers in this section, committed suicide in the County Jail by cutting the arteries in his wrist with the crystal of his watch.

BOOKWALTER REFUSED BRIBE.

[BY DIRECT WIRE TO THE TIMES.]

INDIANAPOLIS (Ind.) Jan. 28.—[Exclusive Dispatch.] Mayor Bookwalter created a sensation, today, by announcing that he had been offered $25,000 by prominent Kentuckians if he would aid in kidnaping former Governor Taylor of Kentucky, who is wanted on a charge of complicity in the murder of Gov. Goebel.

REV. WARE'S SENTENCE.

[BY DIRECT WIRE TO THE TIMES.]

OMAHA (Neb.) Jan. 28.—[Exclusive Dispatch.] Rev. George G. Ware, churchman and cattle baron, rector of the Episcopal churches at Deadwood and Lead, S. D., and president of the U.B.I., Land and Cattle Company in Hooker county, Nebraska, who was last Friday found guilty by a jury in the Federal court of conspiracy to defraud the government by means of false homestead entries, will be sentenced by United States Judge Munger to two years imprisonment in the penitentiary or to pay a fine of $10,000, unless granted a new trial.

HAD HIM IN COFFIN.

Archbishop Colley, Talking Against Premature Burials, Relates His Childhood Episode.

[BY DIRECT WIRE TO THE TIMES.]

LONDON, Jan. 28.—[Exclusive Dispatch.] A grewsome story was narrated by Archdeacon Colley at the meeting of the London Association for the Prevention of Premature Burial. He was himself, he says, an instance of an escape from premature burial in his childhood. He remembered having leeches applied to his chest, and as a reward for his endurance was given two peals of bells. While playing with these one day, he remembered their dropping from his hands and a pain shooting from the right ear to the left. He was laid in a coffin, and for two and one-half days he was regarded as dead, till his nurse noticed a movement of his hand, and, the doctor being called, he was restored to consciousness.

Only two years ago, the Archdeacon continued, a grave in his own parish was opened, and proof was found of a body having been buried alive from the position of the bones. It was seen that the person had wrenched up the lid of the coffin, and turned over on his left side.

GREAT RAT SLAUGHTER.

Farmers of Illinois Township Create Sad Havoc in the Homes of the Common Enemy.

[BY DIRECT WIRE TO THE TIMES.]

HARRISONVILLE (Ill.) Jan. 28.—[Exclusive Dispatch.] The farmers of Saline county have begun a crusade against rats. The Farmers' Relief Association, a social and protective organization, has begun to use the power of organized effort to exterminate the common enemy. At a given date the members meet and choose sides, and for a period of two weeks nothing is done but kill rats. The side killing the most within that time is given a dinner by the other side.

The latest contest to come off was conducted by the Green Hill Lodge of Raleigh Township, and in the two weks just passed 4848 rats were slain. The winning side, with Lem Watson as its captain, killed 2627. In Brush Township a few weeks ago a similar crusade was made, and 3000 rats were killed.

Flashes from the Wires.

The commission of cardinals charged with the investigation of the situation between France and the Vatican has terminated its sittings. The commission has drawn up a report for presentation to the Pope, which, it is understood, favors the peaceful acceptance of the French law for the separation of the church and state.

The Supreme Court of Arkansas has declared valid the State law passed in 1904 prohibiting the drumming of patients for physicians.

From Washington to Panama the Gridiron Club took its guests last night and showed them how to construct the isthmian canal. From the reception-room of the New Willard Hotel, preceded by the Marine Band and led by President Richard Lee Fearn of the Gridiron Club and President Roosevelt of the United States, members and guests wended their way through a maze of labyrinth of palms and tropical plants to the dining-room, which was transformed to resemble the plaza in front of Gov. Magoon's residence in Panama. From that time forward the dinner was conducted as if the correspondents and their guests were beside the big ditch.

Count Witte has received a telegram from Gen. Linevitch reporting that all is quiet with the Manchurian armies. The general also reports that order prevails at Vladivostok, where the mutinous sailors have been disarmed.

Three of the largest creameries in Humboldt county, Cal., announced their consolidation yesterday. They are the Arcata, Premium and Diamond creamery plants, all situated in the Arcata and bay side districts. The new company will be known as the Union Creamery Company.

A Mill Valley (N. J.) dispatch says Gov. Stokes arrived home from Washington yesterday, after a lunch with the President and his family.

DOWAGER REMEMBERS ALICE.

PEKING, Jan. 28.—The Dowager Empress has sent to the American Legation a number of wedding presents for Miss Alice Roosevelt. The presents consists of costly jewelry, silks and ermine robes.

DYNAMITED WORKMEN.

WINNIPEG (Man.) Jan. 28.—By an explosion of dynamite on the Canadian Pacific Railroad near Keewatin, yesterday, three men were killed and four injured. The men were engaged in double-tracking, when a premature explosion took place.

TROOPS WERE BEATEN BY RUSSIAN RIOTERS.

[BY THE ASSOCIATED PRESS—P.M.]

ST. PETERSBURG, Jan. 28.—The newspapers publish interesting accounts received by mail of the disorders in the smaller cities of the interior during the period of armed revolt, many of which passed unnoticed at the time, owing to the interruption of telegraphic communication. In a number of instances, the troops were defeated and driven out of the towns, or forced to surrender.

At Sotssi, on the Black Sea, eighty Cossacks of the garrison, who attempted to disperse a gathering in the market place, were routed by the revolutionists and forced to flee to their barracks outside the town, where they were regularly besieged. The insurgents brought up an old cannon from the port and bombarded the barracks for two days with such effect that the Cossacks were forced to surrender.

The triumph of the revolutionists was short-lived, however, for a torpedo-boat destroyer arrived from Batoum, and the population at the first threat of a bombardment hastened to liberate the prisoners, and to deliver up their arms, as well as the funds of the city treasury, which had been taken to the mountains.

Superb Routes of Travel.

PACIFIC MAIL S. S. CO.—For Honolulu, Japan—CHINA, MANILA, INDIA AND AROUND THE WORLD

Fleet augmented by two new twin-screw steamers, the largest afloat on the Pacific. MANCHURIA, 27,000 tons; MONGOLIA, 27,000 tons; KOREA, 18,000 tons; SIBERIA, 16,000 tons; CHINA, 10,920 tons. Sailings from San Francisco Jan. 27, 29, Feb. 6, 13, 20, 27, March 8, 17, 28, 31, etc. For literature apply to T. A. GRAHAM, General Agent; H. R. MARTIN or A. A. POLHAMUS, Agents, 261 South Spring Street. Also agents for all Trans-Atlantic steamship lines

Theaters—Amusements—Entertainments.

ORPHEUM THEATER—SPRING ST., Between Second and Third. BOTH PHONES.
MODERN VAUDEVILLE
WEEK COMMENCING TONIGHT
Matinees Daily
Matinee Prices 10c and 25c; Evenings, 10c, 25c and 50c.
FRED LENNOX & CO., presenting "On His Uppers," by George Ade; Jovial German Jollers; HERBERT'S DOGS; LEWIS McCORD & CO., Rehearsal; LE BRUN'S GRAND OPERA TRIO in Scenes from "Il Trovatore"; NEVARO and MARENA, Equilibrists; JOSEPH NEWMAN in Illustrated Songs; ORPHEUM MOTION PICTURES; FIVE PIROSCOFFS, Sensational Europeans.

GRAND OPERAHOUSE—MAIN ST., Between First and Second. PHONES—Main 1067. Home 1067. THE FAMOUS ORIGINALS
MURRAY AND MACK
AND THEIR ALL-FUN CROWD IN
"AROUND THE TOWN"
The Latest Musical Satire of New York Life.
Matinees Sunday, Tuesday, Saturday. Next Week—Ben Hendricks in "A Yankee Tramp."

MOROSCO'S BURBANK THEATER—
"The Best Company and the Best Plays in America for the Money."
HERE'S ANOTHER GREAT PLAY THAT WILL RIVAL IN POPULARITY SUCH SUCCESSES AS "MIZPAH," "IF I WERE KING" and "THE LION AND THE MOUSE."
Over Two Dozen Spontaneous Curtain Calls Yesterday.
TWO RECORD-SMASHING PERFORMANCES.
Unquestionably the Biggest Offering of the Year.
OVER ONE HUNDRED PEOPLE USED IN THE PRODUCTION. COMPANY OF THE BIGGEST, BRIGHTEST, BEST PRODUCED ATTRACTION IN STOCK.
"The Proud Prince"
Justin Huntley McCarthy's Story Made Famous by E. H. Sothern.
EVERY FAVORITE IN CAST. CHILDREN UNDER 5 NOT ADMITTED.
MAKE UP YOUR MIND TO SEE THE BEST PLAY, THEN GO SEE "THE PROUD PRINCE."
Matinees every Sunday and Sat., 10c and 25c, no higher; Evenings, 10c, 25c, 50c.
NEXT WEEK—"NORTHERN LIGHTS."

CHUTES PARK—Admission 10c—
THE CALL OF THE WILD!!!—IGOROTE VILLAGE!!!—Native People from the Philippine Islands.
CHIAFFARELLI'S ITALIAN BAND—Concerts Every Afternoon and Evening except Mondays. Evening Concerts in Theater Tuesdays, Fridays and Sundays.
CAPT. BALDWIN'S MILITARY CAPTIVE BALLOON—Continuous Ascensions.
PROF. BILYCK'S TROUPE OF EDUCATED SEA LIONS. Continuous Performances.
"ALDO, THE GREAT," Celebrated Transformationist and Sole All-Star Attraction Wednesday, Thursday and Saturday Afternoons and Evenings and Sunday afternoon in Chutes Theater.

BELASCO THEATER—BELASCO, MAYER & CO., Lessees and Managers. PHONES—Main 8360. Home 10460.
TONIGHT—Second Great Week
When Knighthood Was in Flower
No 'phone orders received on account of the immense demand for seats. Prices 25c, 50c, 75c; Thursday and Saturday Matinees, 25c to 50c.
NEXT WEEK—Fitch's Newest Comedy, "THE GIRL WITH THE GREEN EYES."

MASON OPERAHOUSE—H. C. WYATT, Lessee and Manager.
ONE WEEK, COMMENCING TONIGHT—America's Greatest Emotional Actress.
NANCE O'NEIL
In superb productions as follows: Tonight, ELIZABETH; Tuesday, MAGDA; Wed. Eve., MONNA VANNA, first time here; Thursday, THE PILLARS OF ST. JOHN, first time here; Sat. Mat., HEDDA GABLER; Sat. Night, JEWESS. Prices—$1.50, $1.00, 75c, 50c, 25c. Seats of seats now on sale.

SIMPSON AUDITORIUM—THE QUEEN OF GRAND OPERA
TONIGHT—Only Time in This City—Tuesday Night
MADAME EMMA CALVE
Plenty of good seats remaining at $3 and $4 at BIRKEL'S MUSIC STORE.

SIMPSON AUDITORIUM—SOMETHING UNIQUE—THE REALMS OF ART
THURSDAY EVENING, FEBRUARY 1
Fraulein Antonie Sutro
ARTIST AND ART LECTURER AND AUTHORESS.
BENEFIT OF THE HOME OF THE GOOD SHEPHERD. Subject: "FLORENTINE ART." Seats now on sale at BIRKEL'S MUSIC STORE, 332 South Broadway. PRICES—50c, 75c and $1.00.

BLANCHARD HALL—233 SOUTH BROADWAY.
THURSDAY EVENING, FEB. 1—HUMORIST RECITAL—Original Humorist
JEROME K. JEROME
Assisted by CHARLES BATTELL LOOMIS
Seats on sale TODAY, 9 a.m., Fitzgerald Music Co., 113 South Spring Street. Prices 75c and $1.00.

HOTCHKISS THEATER—Management Direction B. F. KEITH.
Season of Comic Opera and Musical Comedy—MISS LOTTIE WILLIAMS and the OLYMPIA OPERA COMPANY and an All-Star Cast. TO—PRODUCE
TONIGHT "KISMET"
Opening Bill—Kerker and Carroll's Oriental Operatic Success
PRICES—75c, 50c, 25c and 25c. Matinee Prices, 25c, 25c and 15c. Open from 10 a.m. to 10 p.m. NEXT WEEK—"THE ROUNDERS."

CAWSTON OSTRICH FARM—
150 Gigantic Birds
Beautiful Souvenirs and the Largest Feather Goods for Sale at Pasadena

Timely Special Announcements.

SAN JOSE—
And SANTA CLARA VALLEY, CAL.
Most beautiful California city, situated in the heart of the garden section on earth. Garden of pure delight. Situated only fifty miles from San Francisco, surrounded by coast mountains and the bay. Stimulating, magnificent climate. Write for handsome booklet by addressing SAN JOSE CHAMBER OF COMMERCE, or call at our branch office for information, No. 6 New Montgomery st., San Francisco. California Peck-Judah Company, No. 229 South Spring Street. Los Angeles.

THE SURF BATHING AT LONG BEACH
Is superior to Florida's famous winter resorts; temp. 62 deg. The
LONG BEACH BATH HOUSE (America's Finest Bathing Establishment) 90 deg. Winter visitors should not miss the novelty of a dip in our Surf. Cars from Sixth and Main streets every 15 minutes.

HARDMAN AUTO-TONE—The Best Inside Action Piano Made.
WILLIAMSON PIANO CO., 327 South Broadway.

Superb Routes of Travel.

FAST STEAMER CABRILLO—
Santa Catalina Island
Submarine Gardens In crystal waters—wonderful beyond description.
Aquarium of Game Fish A greater variety of living specimens than found in any other aquarium in the world.
Eruption of Sugar Loaf A beautiful sight—on arrival of Saturday evening boat.
Hotel Metropole First-class—American plan. Orchestra.
Ocean Trip Delightful—1½ hours between San Pedro Breakwater and Avalon. Whales, sword-fish, sharks, flying fish frequently seen. Over 2 hours on Island; returning same day.
Company reserves right to change steamers and time of sailing.
BANNING CO., Huntington Building. BOTH PHONES.

SPECIAL TRIP—On Glass Power Boats
For passengers returning same day. SUBMARINE GARDENS, showing hundreds of seals, wild goats, eagles, beauty of submarine life through the crystal waters adjoining Catalina Island. 1:30 p.m. METEOR BOAT CO., Inc.

FOR San Francisco by "Fast Line,"
STEAMER RATES INCLUDE BERTH AND MEALS. The only express steamships SANTA ROSA or STATE OF CALIFORNIA or SAN JOAQUIN, save HUENEME Wednesdays and Sundays at 5 p.m. Leave PORT LOS ANGELES Wednesdays and Sundays 11 a.m. For SAN FRANCISCO and Way Ports—Leave SAN PEDRO 4 p.m. steamers CORONADO or SANTA ROSA, Jan. 4, 8, 12, 16, 20, 24, 28, Feb. 1. For SAN DIEGO—Leave PORT LOS ANGELES Sundays and Fridays 4 p.m. Leave REDONDO Sundays and Fridays 10:30 p.m. Through tickets to all Eastern cities via San Francisco and Seattle. Tickets and staterooms $7.50, including berth and meals. For further information apply Company's Office 250 South Spring St. H. BRANDT, District Passenger Agent. C. D. DUNANN, General Passenger Agent, 10 Market Street, San Francisco.

STEAMSHIP NOME CITY—Monday.
Will sail for San Francisco and Portland direct. S.S. Coronado for San Francisco, Aberdeen, Seattle and Tacoma direct Jan. 30; S.S. Jeanie for Eureka and Portland direct Feb. 1. Rates to San Francisco, $7.50, including berth and meals. For further information apply to H. BRANDT, General Agent, 250 South Spring Street. Both Phones.

OCEANIC STEAMSHIP CO.—
HONOLULU, S.S. Alameda, Feb. 8; HONOLULU, SAMOA, NEW ZEALAND and AUSTRALIA, S.S. Sonoma, Feb. 15; TAHITI, Marquesas, Feb. 3. Information, literature and tickets at 644 South Spring Second St., Los Angeles. Home Phone 10603. E. H. Jenkins, General Agent.

PACIFIC SLOPE.

BODIES FROM THE VALENCIA.

Lineman Logan's Party Report Finding of Three.

Ninety Others Recovered at Later Hour.

"Eldorado" Train in Collision. Dam Opened.

[BY THE ASSOCIATED PRESS—P.M.]

VICTORIA, Jan. 28.—Lineman Logan and party who have been working at the scene of the wreck since they witnessed the destruction of the vessel Wednesday, report the recovery of three other bodies, one that of a middle-aged man, another a young man, and the third that of a woman about 30 years of age, of light complexion and dark hair. There were two small rings on her left hand, one set with a red stone and the other with a large pearl. She had a dark skirt, with a two inch band of buttons. One man had a silver watch, but there was nothing else to identify the bodies.

CAPT. JOHNSON'S RECORD.

[BY DIRECT WIRE TO THE TIMES.]

MCKEESPORT (Pa.) Jan. 28.—[Exclusive Dispatch.] Capt. John Johnson, who died heroically on board the Valencia, which he commanded, was until four years ago a resident of McKeesport. He lived in this city seven years, working in the big tube mills, and for one year was a Common Councilman. His sister-in-law, Mrs. Holmberg, still lives in McKeesport. A telegram received in McKeesport yesterday by Fred Iverson, an intimate friend of John Johnson, Jr., a son of the captain, stated that the son had given up hope of ever seeing his father again.

Capt. Johnson moved to Seattle, Wash., four years ago. He had experience as a seaman, and shortly after going to Seattle secured a position aboard the Valencia.

NINETEEN RECOVERED.

LATER.—Organized parties are making every effort to secure all the bodies of victims of the Valencia disaster that can be found. Nineteen were recovered this evening, and with a miner sea attempts were made to haul near the scene of the wreck, and take the bodies on board, it being impossible to take the corpses over the difficult trails. The tug Lorne left tonight, taking a party to assist in the search, and the Wyadde is going from Port Townsend with another crew.

A MOTHER'S DREAM.

[BY DIRECT WIRE TO THE TIMES.]

BLOOMINGTON (Ill.) Jan. 28.—[Exclusive Dispatch.] A mind picture in a dream, experienced by Mrs. C. G. Smith, had a tragic sequence the following day, when she received a message that her son was one of the victims of the Valencia, wrecked on the Pacific Ocean. She saw her son struggling in the waves, and then swallowed up in the vortex of the waters.

INVESTIGATION BEGUN.

[BY THE ASSOCIATED PRESS—P.M.]

SEATTLE, Jan. 28.—Investigation of the Valencia disaster has commenced before the United States government. Saturday afternoon Marine Inspector Turner and Inspector Whitney began their hearing, two witnesses, First Assistant Engineer T. F. Carrick and Boatswain Tim J. McCarthy being examined. On account of previous engagements the inspectors were obliged to postpone the hearing until Monday morning.

FRENCH BARK ADRIFT.

RELIEVED "ADMIRAL COURBET."

[BY THE ASSOCIATED PRESS—P.M.]

SAN FRANCISCO, Jan. 28.—The Merchants' Exchange has received a dispatch from Seattle saying that Carnash reports to the Canadian Department of Marine and Fisheries that late this afternoon a large French bark was nine miles from shore, drifting in. The weather was calm, but there was a large swell on the water. The bark is believed to be the Admiral Courbet, a French bark of 1740 tons, bound for Tacoma from San Francisco, whence she sailed January 17.

"TURNS TURTLE" AND SIX DIE.

SCHOONER ELLA G. LOST OFF THE BRITISH COLUMBIA COAST.

Among Those Drowned is Capt. Alexander McLean of the Notorious Sealer Carmencita—French Bark Admiral Courbet Drifting Ashore at Carmanah.

[BY THE ASSOCIATED PRESS—P.M.]

VICTORIA (B. C.) Jan. 28.—A telegram from Barnfield says that the halibut-fishing schooner Ella G. has turned turtle, and all six men on board were drowned. Among them was Alexander McLean, who was commander of the illegal sealing vessel Carmencita.

The Ella G. left Victoria Saturday, January 20, on a fishing cruise off Vancouver Island coast, in the vicinity of the entrance of the Straits. She was last seen Tuesday last by settlers at Carmanah Point, standing off Bonilla Point, and according to those who then watched her, she did not pass out, and appeared to be acting strangely. Last night there were rumors that she had been lost, advices coming from Bamfield Creek to the effect that the schooner had "turned turtle."

The Ella G., after she was salved from the beach at Clayoquot, had a large amount of ballast of cement and pig iron removed, and it is not thought the ballast was placed properly in the vessel.

Capt. Alexander McLean, who was interested in the ownership of the vessel, became notorious as a result of sealing raids, and a recent illicit sealing cruise to Bering Sea on the Carmencita. Jack London, the novelist, stated McLean was the founder for the character of Larsen, the "Sea Wolf" in his novel of that name, and he had since been known on the Pacific Coast as "The Sea Wolf." With a brother, John McLean, who died some years ago, he engaged in sealing on the Pacific Coast for many years, and on one occasion was seized by the Russian cruiser Aleut when sealing off the Copper Islands with the American schooner James Hamilton Lewis, and then most daringly tried to disable the cruiser by throwing a cable about her propeller. The attempt did not succeed, and he and his crew are imprisoned.

He was responsible for a number of sealing raids, the last being in August, 1904, when he tried to raid Copper Island, and was driven off by shore guards, two of his men being shot. It was in consequence of this that the United States Secret Service men started to work, and orders were given for McLean's arrest when he was absent on his voyage last year with a crew of thirty-one men from San Francisco. The owners at San Francisco were indicted, and are now on bail, and a warrant was issued for McLean which was never served, as he remained at Victoria where the Carmencita, now in port, was sold to pay debts.

An effort made by the Washington government to have McLean arrested for illicit sealing failed, and he remained here until the last fatal voyage.

WASHOUGAL DAM OPENED.

BIG SWEEP OF TIMBER.

[BY DIRECT WIRE TO THE TIMES.]

TACOMA, Jan. 28.—[Exclusive Dispatch.] Five flood gates of a big dam, with a front 60 feet high that had been built in the hills above the town of Washougal, on the Little Washougal River, were opened Thursday, and a large volume of pent-up waters thundered down the narrow cañon, sweeping along with it to the Columbia River millions upon millions of feet of timber that lay near or in the bed of the river.

The scene was a wild one, and was witnessed by the people of the whole region, as it had been announced when the dam would be opened. Preparations for this unusual event have been going on for a long time. Extensive logging operations have been carried on for three or four years in the woods on either side of the Washougal River for the distance of the river, where it widened out. It is estimated that thirty million feet of timber lay there awaiting motive power that would convey the logs to the Columbia. In the meantime a sawmill was moved up the river for manufacturing lumber to be used in building the big dam.

The idea was to back the water up till a sufficient volume was secured to carry along with it the logs that lay in its pathway. The whole operation was entirely successful. The Washougal empties into the Columbia, twenty miles above Vancouver.

KILLING LAID TO YAQUIS.

MEXICAN BANDITS SUSPECTED.

[BY THE ASSOCIATED PRESS—P.M.]

PHOENIX (Ariz.) Jan. 28.—George Miner of this city, recently employed by a surveying party of the Cananea, Rio Yaqui and Pacific Railroad in Sonora, has received a letter from a friend still with the survey, announcing another tragedy.

The letter says that the day before it was written, at a point between the camps, a train of two wagons was attacked and four mules and two drivers were killed. The crime was laid to the Yaquis, but Miner says that more recent murders are believed to have been the work of Mexican bandits.

"ELDORADO" HITS HAND CAR.

LOU MARTIN IN WRECK.

[BY THE ASSOCIATED PRESS—P.M.]

PORT COSTA, Jan. 28.—While going at the rate of thirty miles an hour, just out of Sacramento, train No. 47, known as the "Eldorado," struck a hand car coming in the opposite direction. The six men on the car jumped into the tules just as the crash came. The wreckage wedged in beneath the pony trucks and all but derailed the engine. The pilot was badly smashed and the cowcatcher reduced to kindling.

The Eldorado was in charge of Conductor Lou Martin and Engineer Fred Lemery.

SOCIETY WOMEN AT WITS' ENDS.

FEMALE "RAFFLES" OPERATING IN PITTSBURGH.

Operations Carried on So Cleverly That No Clew Has Been Obtained Though a Woman Detective Has Been Employed—Thirty Sets of Furs Stolen Recently.

[BY DIRECT WIRE TO THE TIMES.]

PITTSBURGH (Pa.) Jan. 28.—[Exclusive Dispatch.] Society women of Pittsburgh are terrorized by the operations of a female "Raffles." To such an alarming extent has grown the success of the thief that women attending evening parties at private residences hold tight to their purses, and as far as possible, keep an eye on their furs. The victims refuse to report their losses to the police, fearful that their names may get into the newspapers. They have, therefore, employed a private female detective to ferret out "Raffles."

The operations of this society thief have been carried on in such a clever manner that not the least trace of her has been discovered, nor have the detectives been able to get any trace of the stolen articles. She has given most of her attention to walking away with valuable furs.

A society woman of the East End is responsible for the statement that no less than thirty sets of furs, aggregating in value $5000, have been stolen recently from women while they were attending balls and receptions.

FRANK BELL'S CONFESSION.

SAYS CHAVEZ WRONGED HIM.

[BY THE ASSOCIATED PRESS—P.M.]

PRESCOTT (Ariz.) Jan. 28.—With a confession that he is the murderer of Col. Chavez, who was shot in New Mexico, December 26, 1904, Frank Bell surrendered himself to the Sheriff, remarking: "I know that I am a fool for putting my head into a noose, but since reading that another man was arrested for the crime I could not stand it to see an innocent man punished. Chavez wronged me politically and in other ways, and I would do the same thing again under the same circumstances."

Bell is 55 years of age. He appears sane, and the officers believe the story. He says that he followed Chavez from Albuquerque to the home of Juan de Salas. After supper, three men were sitting in the room with Chavez two feet from the window. He fired twice, the first shot hitting him above the heart. He fell dead. Bell says he had no trouble in making his escape, though pursued by bloodhounds.

At one time the dogs were within a hundred yards of the hiding place, but he had crossed a sheep trail and the hounds lost the scent. Then he came to Arizona where he has been working in the mountains and, recently, as a section hand on a branch of the Santa Fé at Martinez, this county.

Deputy Marshal Fornoff of Albuquerque, who arrived tonight, will be sent as special agent of Gov. Hagerman to investigate. The assassination of Chavez created a sensation. He was a leading politician, nine times elected president of the Territorial Council of New Mexico and once Delegate to Congress.

CRIME IN CHICAGO.

INDICTMENTS MEAN LITTLE.

[BY DIRECT WIRE TO THE TIMES.]

CHICAGO, Jan. 28.—[Exclusive Dispatch.] The startling revelation that more than 1100 persons under indictment in the Criminal Court are at liberty, untried and unlikely to be tried for months, even if they can be arrested by the Sheriff, has brought to light a more alarming condition of affairs. Among the number are scores of professional criminals, many with police and penitentiary records in various sections of the country, who are preying on the public, apparently without regard for the fact that they stand, technically, in the shadow of the law.

Twelve alleged gamblers, indicted nearly two years ago, have never been arrested or brought to trial. The Sheriff reports that 507 fugitives cannot be found. Safe-blowers of international reputation, old-time burglars, horse-thieves, highway robbers and expert jailbreakers are found among the number.

CRIME BRIEFS.

Railroader Kills Tramp.

EL PASO (Tex.) Jan. 28.—[Exclusive Dispatch.] At his home in the heart of the downtown residence district, James M. Paul, a railroad man, was confronted at 11 o'clock last night by a tramp, who raised an ugly club when refused something to eat. Paul had his revolver with him, and he fired point-blank at the intruder, the first bullet being fatal. The tramp, who gave his name as Pete McCoy, is said to have a criminal record in Indiana. He refused to believe he was dying.

JAPAN SPEEDS HER ENTERPRISE.

POLITICAL SITUATION IN KOREA HEIGHTENS IN INTEREST.

Ministers Fear to Leave Residences and the Emperor Refuses to See Anyone, Though Accepting Advice from Any Quarter—Difficulties in Protectorate.

[BY THE ASSOCIATED PRESS—P.M.]

SEOUL (Korea) Jan. 15.—(A. P. Correspondence.) The political situation here has been one of extreme interest. It seems to be undoubtedly true that the Japanese have been able to put through their programme with greater celerity than they had expected and once their protectorate has been established they are rather at a loss how to proceed. There is really no head to anything. The Cabinet ministers are afraid to leave their houses, and they do business when necessary by telephone. The Emperor refuses to see any one, and Mr. Morgan, the American Minister, left without a farewell audience because His Majesty wished to avoid seeing the Japanese Minister, as he would have had to do in case he had received the American representative.

By their treaty, the Japanese have created a protectorate and provided that there shall be a resident-general, who shall outrank every one and replace the legation and the Minister, and that he shall attend to all diplomatic affairs. These provisions would seem to necessitate the abolition of the Foreign Office, as it has already entailed the withdrawal of several of the foreign ministers. Mr. Hayashi is supposedly acting resident-general, although still holding his position as Minister, as no notification has been sent to the foreign legations of the change in his status. While nominally supreme, he is outranked by the commander-in-chief, Gen. Hasegawa, and while invested by the treaty with the control of "diplomatic affairs," he still permits the Foreign Office to remain under the direction of Mr. Stevens, for no Korean will accept the portfolio of Minister for Foreign Affairs. His Majesty still fails to grasp the situation, and continues to seek the advice of any one who will tender it.

The problem which the Japanese have in working out the establishment of a protectorate over Korea in all its details is a difficult one. The feeling between the two races and the keen competition between the lower orders of the two peoples complicates matters and increases the difficulties of the already delicate situation, for it must be solved not only from the standpoint of the Japanese, but of the Korean people as well.

COST OF JAPAN'S WAR.

[BY THE ASSOCIATED PRESS—P.M.]

TOKIO, Jan. 28.—An official report submitted to the Diet shows that the actual outlay for the war from the beginning of hostilities to their end in September last was for the army $495,000,000 and for the navy $90,000,000.

LABOR.

COAL MINERS' STRIKE COMING.

OPERATORS WILL NOT GIVE AN INCREASE IN WAGES.

Independents Able to Market Coal Cheaper Than the Owners Who Work Union Men—All Interested Parties Realize That a Strike is Possible in the Near Future.

[BY DIRECT WIRE TO THE TIMES.]

PITTSBURGH, Jan. 28.—[Exclusive Dispatch.] The inability of the officials of the United Mine Workers to thoroughly organize the miners in the bituminous fields will inevitably result in a strike here which will probably crush the organization out of existence. The operators in the Pittsburgh district are a phalanx in their determination not to grant the organization miners an advance in pay and so emphatically instructed Francis J. Robbins, president of the Pittsburgh Coal Company, who, as the mouthpiece of the combine, also takes the stand today.

The situation is critical. The numerous coal companies in this district operating mines with non-union men, paying them from 10 to 15 per cent. less than that stipulated in the United Mine Workers' scale, can and do place coal on the market at much lower prices than is possible by the operators who have signed the workmen's scale. This proves that the organized miners are compelling operators friendly to their organization to operate without a profit and in many cases with a loss.

In discussing the situation today the independent operators who recognize the union, are a unit in declaring they will close their mines rather than grant a fraction of a cent increase and the organized miners, not conversant with trade conditions and the bitter competition caused by operators of unorganized miners, are at fever heat for an advance or a strike.

President John Mitchell, the mouthpiece of the organization at the Indianapolis convention, is well posted on the coal market and his determination to make a bitter fight for more wages and better conditions, is taken seriously by operators here not attending the convention. They realize that a fight is coming and are taking steps to load the market before the crisis arrives.

The Pittsburgh district miners are determined to force their leaders either to get an advance or strike. With the operators equally determined to force a reduction or at least maintain the present prices, it is expected by all interested that a strike will come at the expiration of the present scale.

WISH TO UNIONIZE.

FRENCH PUBLIC SERVANTS.

[BY THE ASSOCIATED PRESS—P.M.]

PARIS, Jan. 28.—Six thousand government employés held a meeting here today and adopted a resolution demanding that the government frame and have a bill passed permitting its servants to form unions. All classes of public servants were represented, from schoolmistresses to jailers. Sixty similar meetings were held in the provinces, at each of which a like resolution was adopted.

PINAL MOUNTAIN WATER SUPPLY

BOSTON (Mass.) Jan. 28.—[Exclusive Dispatch.] N. L. Amster of Boston, in conjunction with the First National Bank people of Globe, Ariz., has purchased the Pinal Mountain Water Company, which furnished the Globe water supply. The purchase price was $75,000. Amster and his Globe associates recently purchased the Globe Electric Light and Gas Company, which has a capital of $200,000, and also the Globe Ice and Cold Storage Company, capital $50,000.

SET THE DOCTORS AFLOAT.

PARIS, Jan. 28.—[Exclusive Dispatch.] It will be a case of "Physician heal thyself," next April, on the occasion of the Medical Congress in Lisbon. The Ligue Contre le Mal deMer will charter a steamship, which will start from Hamburg and call at Antwerp, Dover and Cherbourg on the way to Portugal. It is expected that about 600 physicians will accept the invitation to sail in the steamship to test the hundred-odd methods of overcoming seasickness submitted to the notice of the league.

OBITUARY.

John McCaully.

NAPA, Jan. 28.—Word was received here today of the death of John McCaully, a well-known pioneer of California and resident of St. Helena for many years.

Mrs. Annie Gendar.

SAN FRANCISCO, Jan. 28.—Mrs. Annie Gendar died today, aged 85 years. She was on the eve of instituting a suit to recover several blocks of property located in the heart of New York City. The property, she declared, once belonged to her grandfather, Capt. James Post, who was, with the army of the Revolution. "My grandfather once owned all the land in New York from Harlem to Franklin," she declared.

Albert Weyringer, S. J.

SAN JOSE, Jan. 28.—Albert Weyringer, a Jesuit lay brother of Santa Clara College, and one of the three surviving members of the community which founded St. Ignatius College, died this morning, aged 84. He predicted correctly, a week ago, the time of his death.

A dispatch to the Echo de Paris from Milan says that King Victor Emmanuel has commissioned a Milan jeweler to execute a magnificent piece of jewelry to be given as a wedding present to Miss Alice Roosevelt.

Tahiti—The Beautiful.

It is now spring in Tahiti and tropical fruit is ripening. The ideal place for a vacation; grandest scenery, delightful voyage. Steamer sailing February 3, and reduced rate of $125, there and back. Office 653 Market street, San Francisco, or 125 W. Second st., Los Angeles.

Banquets, Banquets, Banquets.

The finest service, best cooking and purest food at the Europa Cafe, 10 to 100 plates.

ARRESTS IN RUSSIA.

ST. PETERSBURG, Jan. 28.—[Exclusive Dispatch.] A woman, who was arrested at Moscow on a charge of complicity with the revolutionaries, has given her name as Countess Kolier, whereas her passport was made out in the name of Princes Koslovska. The Minister of Justice has made a strong declaration against continuous arrests. He insists on the release of thousands of persons imprisoned Accordingly a general amnesty is imminent.

Don't fail to visit Pasadena and the beautiful fireproof Hotel Green before returning to the East. There is no resort hotel in America so well furnished and surrounded by such beautiful parks as this hostelry.

The Pickwick Apartments
633 SOUTH GRAND AVENUE
Just opened. Modern, one, two, three and four-room suites with buffet kitchens. Marshall & Stearns Company's Patented Wall Beds and Fixtures in every room. Rates reasonable. Call and inspect this most beautiful apartments in Southern California.

Hotel Waterville
Corner Seventh and Maple avenues. Brand new porcelain baths, telephone, steam heat, running hot and cold water, electricity and gas; elegant furnishings. European, $1.0, $12.50 and $15.

Resorts

Relief Hot Springs
When tired and jaded, with your liver and kidneys, and consequently your blood and nervous system out of order, there's nothing to restore and rejuvenate like Relief Hot Springs. The curative mud baths relieve your disordered body and mind. Address TRAVEL AND HOTEL BUREAU, 207 West Third st., Los Angeles, or Dr. Chas. F. Winslow, Medical Supt. of Springs. Phone Suburban 34.
San Jacinto

San Francisco Hotels.

HOTEL HAMILTON
San Francisco's newest hotel, 126 Ellis street. Fireproof bldg. Centrally located. Telephone and steam heat in every room. European plan. Rooms without bath, $1 per day; with bath, $2. Suites from $3.50 to $4. Fourth and Ellis st. cars from Third and Townsend-st. depot pass the door.

HOTEL ST. KATHRYN,
60 Ellis Street, San Francisco.
Modern tourist hotel. European plan. Rooms with bath $1.00 per day up. Centrally located. Cars direct to depots.

City Restaurants.

Clemens' Cafe
351 South Hill Street.
Merchants' noonday luncheon 35c. Table d'hote dinner, 5:30 to 8 p.m., 50c. Meals a la carte served all day

After-theater Diners will find a special menu at popular prices.
Cafe Bristol
Entire Basement
H. W. Hellman Bldg., 4th & Spring

DEL MONTE TAVERN
SWELL RESTAURANT
219-221 W. THIRD STREET.

City Hotels.

HOTEL LILLIE
IN THE CENTER OF THE CENTER
534 S. HILL ST., FRONTING CENTRAL PARK.
A high-class family hotel. Table and service unsurpassed.
Write or call for terms.

HOTEL ALEXANDRIA
The entire management of the Alexandria will be ever watchful to supply your slightest want in a quiet, unobtrusive way—will be ever-solicitous for the comfort of every guest.
OPEN FEBRUARY 1906

HOTEL LANKERSHIM
SEVENTH AND BROADWAY.
Los Angeles' newest, largest and most beautifully furnished hotel.
300 rooms—150 baths—all conveniences.
Restaurant a la carte. Perfect cuisine.
COOPER & DAVIS, Lessees.

The Leighton
A high-grade American-plan tourist hotel, 2127 West 6th. Faces south, on Westlake Park. 110 outside rooms—four stories. Take West 7th cars. 10 minutes from Broadway.
F. A. CUTLER, Mgr.

Hotel Alvarado
A select tourist and family hotel.
N.E. CORNER WESTLAKE PARK.
The Ideal Location
Convenient to theaters and shopping district. The comforts of a home. The conveniences of a hotel.
W. B. CORWIN, Prop.

Hotel Bellevue Terrace
Sixth and Figueroa
Rates, $30.00 Per Month and up.

Pasadena Hotels.

THE RAYMOND
PASADENA
The grounds comprise seventy-five acres of beautiful lawns and flower gardens, and a very fine golf course. The hotel has 275 rooms and 125 bathrooms. It overlooks the whole San Gabriel Valley, with a magnificent view of the Sierra Madre Mountains. It is reached by both lines of the Pasadena electric cars, the Santa Fe, Southern Pacific and Salt Lake routes.
WALTER RAYMOND, Proprietor. M. C. WENTWORTH, Manager.

HOTEL LA PINTORESCA, Pasadena
A select house; highest location; most comfortable house; steam heat throughout; water the purest; air the finest; table the very best; good golf grounds; popular rates. Apply for terms and booklet.
M. D. PAINTER, Prop.

Resorts
INFORMATION BUREAU
4TH FLOOR TIMES BLDG.
9 A.M. to 6 P.M. OPEN DAILY

The TIMES FREE INFORMATION AND RESORT BUREAU is for the accommodation of those seeking recreation, rest and recuperation among sea shore and mountain resorts. Particulars are furnished regarding Hotels and Private Boarding-houses; their attractions, rates, etc. Photographs, circulars and transportation literature are kept on hand for inspection and distribution. Times readers can obtain here, in a few minutes, information that would take a week and in many instances longer to procure if they were compelled to write for it.

The Most Sunshine, the Grandest Scenery, the Purest Mountain Air of Any Resort in California

Hotel Casa Loma
Redlands, California
Delightful accommodations, excellent cuisine, reasonable rates. Come now. Do not wait until we are crowded. For rates address
F. S. ROSE, Manager.

Only Forty Minutes Away
The Famous HOTEL ARCADIA
SANTA MONICA-BY-THE-SEA
All the Attractions and Amusements and Lowest Weekly and Monthly Rates of Any California Resort Hotel of its Class.
Address A. D. WRIGHT, Prop., Santa Monica

ARROWHEAD HOT SPRINGS
ONE OF THE WORLD'S GREAT HEALTH RESORTS.
RECUPERATION—REST—RECREATION.
Magnificent new hotel and bath-house now open. Delightfully located in foothills of San Bernardino Mountains.
Hottest curative springs known; 196 degrees. All kinds of baths scientifically given, including mud baths, Schott-Nauheim baths for heart disease, etc.
Agent Meets All Trains. Regular Automobile Service. Address for Particulars,
Travel and Hotel Bureau, 207 W. Third St., Los Angeles
Arrowhead Hot Springs Co., San Bernardino, Calif.

The Most Beautiful and Healthful Spot in California

VENICE WORLD'S FAIR SHOWS
All the great attractions of the Midway give performances every afternoon and night. Dazzling illumination with 14,000 lamps. Ellery's Famous Band gives daily concerts at Venetian Palm Garden. Gondola rides on canals. Beautiful St. Mark's Hotel, the place to stop for the day or the winter. Thirty-minute ride from 4th and Hill. Fifteen-minute car service.
SEE THEM TODAY

MUD CELERY PEAT MUD
The kind that absolutely cures Rheumatism. Ring up Home 5002—Main 1962
Fairview Hot Springs

ELSINORE Hot Springs and Lake View Hotel. Mud and hot mineral water baths excelled by none. For rates address C. S. TRAPHAGEN, Prop.

Hotel Reynolds
RIVERSIDE, CAL.
Rooms at moderate prices, new and elegantly furnished. Steam heated. With or without baths. All outside rooms. Well located for permanent or transient.

THE BUNDY HOT SPRINGS
Located in Elsinore, Riverside county, Cal. Especially good for stomach, kidneys, rheumatism. Hotel and baths practically under same roof. No staging. Santa Fe. L. G. Maxwell, Prop.

HOTEL SIERRA MADRE. Foot of Mt. Wilson, overlooks famous San Gabriel Valley and Baldwin Ranch; 15 miles from Los Angeles. Mountain water; American cook. 251 Main st., Sierra Madre City cars, 257 W. Third st. E. C. COLLINS, Prop.

Railroads

Through the Orange Groves **"Inside Track"**
Long Stops at **Riverside and Redlands**
Special Train leaves Arcade Depot daily at 9:20 a. m. Free Chair Car. Returning, arrives Los Angeles 4:20 p. m.
From Pasadena at 9:05 a.m. except Sunday; Sunday at 8:20 a.m.
Round Trip to Redlands (Good via Riverside and San Bernardino) $3.00
Round Trip to Riverside or San Bernardino $2.75
Pomona $1.50
Tickets good for return day following date of sale.
Sunday rates: good returning same day, Redlands (via Riverside) $2.65. Riverside or San Bernardino $2.75. Pomona $1.50.
Tickets and information with illustrated booklet, at 261 South Spring St., cor. 3d, and Arcade Depot.
Southern Pacific

SAN DIEGO EXCURSION
by Steamer February 2nd. Good for Thirty Days
$4.00 Round Trip
Hugh B. Rice Co., Agts., 213 W. Third St., Los Angeles, Cal. Both phones 292.

PACIFIC SLOPE.

BODIES FROM THE VALENCIA.

Lineman Logan's Party Report Finding of Three.

Nineteen Others Recovered at Later Hour.

"Eldorado" Train in Collision. Big Dam Opened.

[BY THE ASSOCIATED PRESS—P.M.]

VICTORIA, Jan. 28.—Lineman Logan and party who have been working at the scene of the wreck since they witnessed the destruction of the vessel Wednesday, report the recovery of three other bodies, one that of a middle-aged man, another a young man, and the third that of a woman about 30 years of age, of light complexion and dark hair. There were two small rings on her left hand, one set with a red stone and the other with a large pearl. She had a dark skirt, with two rows of buttons. One man had a silver watch, but there was nothing else to identify the bodies.

CAPT. JOHNSON'S RECORD.

[BY DIRECT WIRE TO THE TIMES.]

McKEESPORT (Pa.) Jan. 28.—[Exclusive Dispatch.] Capt. John Johnson, who died heroically on board the Valencia, which he commanded, was until four years ago a resident of McKeesport. He lived in this city seven years, working in the big tube mills, and for one year was a Common Councilman. His sister-in-law, Mrs. Holmberg, still lives in McKeesport. A telegram received in McKeesport yesterday by Fred Iverson, an intimate friend of John Johnson, Jr., a son of the captain, stated that the son had given up hope of ever seeing his father again.

Capt. Johnson moved to Seattle, Wash., four years ago. He had experience as a seaman, and shortly after going to Seattle secured a position aboard the Valencia.

NINETEEN RECOVERED.

LATER.—Organized parties are making every effort to secure all the bodies of victims of the Valencia disaster that can be found. Nineteen were recovered this evening, and with a number of other sea attempts were made to find near the scene of the wreck, and take the bodies on tugs, it being impossible to take the corpses over the difficult trails. The tug Lorne left tonight, taking a party to assist in the search, and the Wyadde is going from Port Townsend with another crew.

A MOTHER'S DREAM.

[BY DIRECT WIRE TO THE TIMES.]

BLOOMINGTON (Ill.) Jan. 28.—[Exclusive Dispatch.] A mind picture in a dream, experienced by Mrs. C. G. Smith, had a tragic sequence the following day, when she received a message that her son was one of the victims of the Valencia, wrecked on the Pacific Ocean. She saw her son struggling in the waves, and then swallowed up in the vortex of the waters.

INVESTIGATION BEGUN.

[BY THE ASSOCIATED PRESS—P.M.]

SEATTLE, Jan. 28.—Investigation of the Valencia disaster has commenced by the United States government. Saturday afternoon Marine Inspector Turner and Inspector Whitney began their hearing, two witnesses, First Assistant Engineer T. F. Carrick and Boatswain Tim J. McCarthy being examined. On account of previous engagements the inspectors were obliged to postpone the hearing until Monday morning.

FRENCH BARK ADRIFT.

BELIEVED "ADMIRAL COURBET."

[BY THE ASSOCIATED PRESS—P.M.]

SAN FRANCISCO, Jan. 28.—The Merchants' Exchange has received a dispatch from Seattle saying that Carmanah reports to the Canadian Department of Marine and Fisheries that late this afternoon a large French bark was one mile from shore, drifting in. The weather was calm, but there was a large swell on one water. The bark is believed to be the Admiral Courbet, a French bark of 1740 tons, bound for Tacoma from San Francisco, where she sailed January 17.

"TURNS TURTLE" AND SIX DIE.

SCHOONER ELLA G. LOST OFF THE BRITISH COLUMBIA COAST.

Among Those Drowned is Capt. Alexander McLean of the Notorious Sealer Carmelita—French Bark Admiral Courbet Drifting Ashore at Carmanah.

[BY THE ASSOCIATED PRESS—P.M.]

VICTORIA (B. C.) Jan. 28.—A telegram from Bamfield says that the halibut-fishing schooner Ella G. has turned turtle and all six men on board were drowned. Among them was Alexander McLean, who was commander of the illegal sealing vessel Carmelita.

The Ella G. left Victoria Saturday, January 20, on a fishing cruise off Vancouver Island coast, in the vicinity of the entrance of the Straits. She was seen Tuesday last by settlers at Carmanah Point, standing off Bonilla Point, and according to those who then watched her, she did not pass out, and appeared to be acting strangely. Last night there were rumors that she had been lost, advices coming from Bamfield Creek to the effect that the schooner had "turned turtle."

The Ella G., after she was salved from the beach at Clayoquot, had a large amount of ballast of cement and pig iron removed, and it is not thought the ballast was placed properly in the vessel.

Capt. Alexander McLean, who was interested in the ownership of the vessel, became notorious as a result of sealing raids and a recent illicit sealing cruise to Bering Sea on the Carmelita. Jack London, the novelist, stated McLean was the founder for the character of Larsen, the "Sea Wolf" in his novel of that name, and he had since been known on the Pacific Coast as "The Sea Wolf." With a brother, Dan McLean, who died some years ago, he engaged in sealing on the Pacific Coast for many years, and on one occasion was seized by the Russian cruiser Aleut when sealing off the Copper Islands with the American schooner James Hamilton Lewis, and then most daringly tried to disable the cruiser by throwing a cable about her propeller. The attempt did not succeed, and he and his crew are imprisoned.

He was responsible for a number of sealing raids, the last being in August, 1904, when he tried to raid Copper Island, and was driven on by shore guards, two of his men being shot. It was in consequence of this that the United States Secret Service men started to work, and orders were given for McLean's arrest when he was absent on his voyage last year with a crew of thirty-one men from San Francisco. The owners at San Francisco were indicted, and are now on bail, and a warrant was issued for McLean which was never served, as he remained at Victoria where the Carmencita, now in port, was sold to pay debts.

An effort made by the Washington government to have McLean arrested for illicit sealing failed, and he remained here until the last fatal voyage.

WASHOUGAL DAM OPENED.

BIG SWEEP OF TIMBER.

[BY DIRECT WIRE TO THE TIMES.]

TACOMA, Jan. 28.—[Exclusive Dispatch.] Five flood gates of a big dam, with a front 60 feet high that had been built in the hills above the town of Washougal, on the Little Washougal River, were opened Thursday, and a large volume of pent-up waters thundered down the narrow cañon, sweeping along with it to the Columbia River millions upon millions of feet of timber that lay near or in the bed of the river.

The scene was a wild one, and was witnessed by the people of the whole region, as it had been announced when the dam would be opened. Preparations for this unusual event have been going on for a long time. Extensive logging operations have been carried on for three or four years in the woods on either side of the Washougal River for the distance of the river, where it widened out. It is estimated that thirty million feet of timber lay there awaiting motive power that would convey the logs to the Columbia. In the meantime a sawmill was moved up the river for manufacturing lumber to be used in building the big dam.

The idea was to back the water up till a sufficient volume was secured to carry along with it the logs that lay in its pathway. The whole operation was entirely successful. The Washougal empties into the Columbia, twenty miles above Vancouver.

KILLING LAID TO YAQUIS.

MEXICAN BANDITS SUSPECTED.

[BY THE ASSOCIATED PRESS—P.M.]

PHOENIX (Ariz.) Jan. 28.—George Miner of this city, recently employed by a surveying party of the Cananea, Rio Yaqui and Pacific Railroad in Sonora, has received a letter from a friend still with the survey, announcing another tragedy.

The letter says that the day before it was written, at a point between the camps, a train of two wagons was attacked and four mules and two drivers were killed. The crime was laid to the Yaquis, but Miner says that more recent murders are believed to have been the work of Mexican bandits.

"ELDORADO" HITS HAND CAR.

LOU MARTIN IN WRECK.

[BY THE ASSOCIATED PRESS—P.M.]

PORT COSTA, Jan. 28.—While going at the rate of thirty miles an hour, just out of Sacramento, train No. 47, known as the "Eldorado," struck a hand car coming in the opposite direction. The six men on the car jumped into the tules just as the crash came. The wreckage wedged in beneath the pony trucks and all but derailed the engine. The pilot was badly smashed and the cowcatcher reduced to kindling.

The Eldorado was in charge of Conductor Lou Martin and Engineer Fred Lemery.

SOCIETY WOMEN AT WITS' ENDS.

FEMALE "RAFFLES" OPERATING IN PITTSBURGH.

Operations Carried on So Cleverly That No Clew Has Been Obtained Though a Woman Detective Has Been Employed—Thirty Sets of Furs Stolen Recently.

[BY DIRECT WIRE TO THE TIMES.]

PITTSBURGH (Pa.) Jan. 28.—[Exclusive Dispatch.] Society women of Pittsburgh are terrorized by the operations of a female "Raffles." To such an alarming extent has grown the success of the thief that women attending evening parties at private residences hold tight to their purses, and as far as possible, keep an eye on their furs. The victims refuse to report their losses to the police, fearful that their names may get into the newspapers. They have, therefore, employed a private female detective to ferret out "Raffles."

The operations of this society thief have been carried on in such a clever manner that not the least trace of her has been discovered, nor have the detectives been able to get any trace of the stolen articles. She has given most of her attention to walking away with valuable furs.

A society woman of the East End is responsible for the statement that no less than thirty sets of furs, aggregating in value $5000, have been stolen recently from women while they were attending balls and receptions.

FRANK BELL'S CONFESSION.

SAYS CHAVEZ WRONGED HIM.

[BY THE ASSOCIATED PRESS—P.M.]

PRESCOTT (Ariz.) Jan. 28.—With a confession that he is the murderer of Col. Chavez, who was shot in New Mexico, December 26, 1904, Frank Bell surrendered himself to the Sheriff, remarking: "I know that I am a fool for putting my head into a noose, but since reading that another man was arrested for the crime I could not stand it to see an innocent man punished. Chavez wronged me politically and in other ways, and I would do the same thing again under the same circumstances."

Bell is 55 years of age. He appears sane, and the officers believe the story. He says that he followed Chavez from Albuquerque to the home of Juan de Salas. After supper, three men were sitting in the room with Chavez two feet from the window. He fired twice, the first shot hitting him above the heart. He fell dead. Bell says he had no trouble in making his escape, though pursued by bloodhounds.

At one time the dogs were within a hundred yards of the hiding place, but he had crossed a sheep trail and the hounds lost the scent. Then he came to Arizona where he has been working in the mountains and, recently, as a section hand on a branch of the Santa Fé at Martinez, this county.

Deputy Marshal Fornoff of Albuquerque, who arrived tonight, will be sent as special agent of Gov. Hagerman to investigate. The assassination of Chavez created a sensation. He was a leading politician, nine times elected president of the Territorial Council of New Mexico and once Delegate to Congress.

CRIME IN CHICAGO.

INDICTMENTS MEAN LITTLE.

[BY DIRECT WIRE TO THE TIMES.]

CHICAGO, Jan. 28.—[Exclusive Dispatch.] The startling revelation that more than 1100 persons under indictment in the Criminal Court are at liberty, untried and unlikely to be tried for months, even if they can be arrested by the Sheriff, has brought to light a more alarming condition of affairs. Among the number are scores of professional criminals, many with police and penitentiary records in various sections of the country, who are preying on the public, apparently without regard for the fact that they stand, technically, in the shadow of the law.

Twelve alleged gamblers, indicted nearly two years ago, have never been arrested or brought to trial. The Sheriff reports that 507 fugitives cannot be found. Safe-blowers of international reputation, old-time burglars, horse-thieves, highway robbers and expert jailbreakers are found among the number.

CRIME BRIEFS.

Railroader Kills Tramp.

EL PASO (Tex.) Jan. 28.—[Exclusive Dispatch.] At his home in the heart of the downtown residence district, James M. Paul, a railroad man, was confronted at 11 o'clock last night by a tramp, who raised an ugly club when refused something to eat. Paul had his revolver with him, and he fired point-blank at the intruder, the first bullet being fatal. The tramp, who gave his name as Pete McCoy, is said to have a criminal record in Indiana. He refused to believe he was dying.

JAPAN SPEEDS HER ENTERPRISE.

POLITICAL SITUATION IN KOREA HEIGHTENS IN INTEREST.

Ministers Fear to Leave Residences and the Emperor Refuses to See Anyone, Though Accepting Advice from Any Quarter—Difficulties in Protectorate.

[BY THE ASSOCIATED PRESS—P.M.]

SEOUL (Korea) Jan. 15.—(A. P. Correspondence.) The political situation here has been one of extreme interest. It seems to be undoubtedly true that the Japanese have been able to put through their programme with greater celerity than they had expected and once their protectorate has been established they are rather at a loss how to proceed. There is really no head to anything. The Cabinet ministers are afraid to leave their houses, and they do business when necessary by telephone. The Emperor refuses to see any one, and Mr. Morgan, the American Minister, left without a farewell audience because His Majesty wished to avoid seeing the Japanese Minister, as he would have had to do in case he had received the American representative.

By their treaty, the Japanese have created a protectorate and provided that there shall be a resident-general, who shall outrank every one and replace the legation and the Minister, and that he shall attend to all diplomatic affairs. These provisions would seem to necessitate the abolition of the Foreign Office, as it has already entailed the withdrawal of several of the foreign ministers. Mr. Hayashi is supposedly acting resident-general, although still holding his position as Minister, as no notification has been sent to the foreign legations of the change in his status. While nominally supreme, he is outranked by the commander-in-chief, Gen. Hasegawa, and while invested by the treaty with the control of "diplomatic affairs," he still permits the Foreign Office to remain under the direction of Mr. Stevens, for no Korean will accept the portfolio of Minister for Foreign Affairs. His Majesty still fails to grasp the situation, and continues to seek the advice of any one who will tender it.

The problem which the Japanese have in working out the establishment of a protectorate over Korea in all its details is a difficult one. The feeling between the two races and the keen competition between the lower orders of the two peoples complicates matters and increases the difficulties of the already delicate situation, for it must be solved not only from the standpoint of the Japanese, but of the Korean people as well.

COST OF JAPAN'S WAR.

[BY THE ASSOCIATED PRESS—P.M.]

TOKIO, Jan. 28.—An official report submitted to the Diet shows that the actual outlay for the war from the beginning of hostilities to their end in September last was for the army $495,000,000 and for the navy $90,000,000.

LABOR.

COAL MINERS' STRIKE COMING.

OPERATORS WILL NOT GIVE AN INCREASE IN WAGES.

Independents Able to Market Coal Cheaper Than the Owners Who Work Union Men—All Interested Parties Realize That a Strike is Possible in the Near Future.

[BY DIRECT WIRE TO THE TIMES.]

PITTSBURGH, Jan. 28.—[Exclusive Dispatch.] The inability of the officials of the United Mine Workers to thoroughly organize the miners in the bituminous fields will inevitably result in a strike here which will probably crush the organization out of existence. The operators in the Pittsburgh district are a phalanx in their determination not to grant the organization miners an advance in pay and so emphatically instructed Francis J. Robbins, president of the Pittsburgh Coal Company, who, as the mouthpiece of the combine, also takes the stand today.

The situation is critical. The numerous coal companies in this district operating mines with non-union men, paying them from 10 to 15 per cent. less than that stipulated in the United Mine Workers' scale, can and do place coal on the market at much lower prices than is possible by the operators who have signed the workmen's scale. This proves that the organized miners are compelling operators friendly to their organization to operate without a profit and in many cases with a loss.

In discussing the situation today the independent operators who recognize the union, are a unit in declaring they will close their mines rather than grant a fraction of a cent increase and the organized miners, not conversant with trade conditions and the bitter competition caused by operators of unorganized miners, are at fever heat for an advance or a strike.

President John Mitchell, the mouthpiece of the organization at the Indianapolis convention, is well posted on the coal market and his determination to make a bitter fight for more wages and better conditions, is taken seriously by operators here not attending the convention. They realize that a fight is coming and are taking steps to load the market before the crisis arrives.

The Pittsburgh district miners are determined to force their leaders either to get an advance or strike. With the operators equally determined to force a reduction or at least maintain the present prices, it is expected by all interested that a strike will come at the expiration of the present scale.

WISH TO UNIONIZE.

FRENCH PUBLIC SERVANTS.

[BY THE ASSOCIATED PRESS—P.M.]

PARIS, Jan. 28.—Six thousand government employés held a meeting here today and adopted a resolution demanding that the government frame and have a bill passed permitting its servants to form unions. All classes of public servants were represented, from schoolmistresses to jailers. Sixty similar meetings were held in the provinces, at each of which a like resolution was adopted.

PINAL MOUNTAIN WATER SUPPLY

BOSTON (Mass.) Jan. 28.—[Exclusive Dispatch.] N. L. Amster of Boston, in conjunction with the First National Bank people of Globe, Ariz., has purchased the Pinal Mountain Water Company, which furnished the Globe water supply. The purchase price was $75,000. Amster and his Globe associates recently purchased the Globe Electric Light and Gas Company, which has a capital of $200,000, and also the Globe Ice and Cold Storage Company, capital $50,000.

SET THE DOCTORS AFLOAT.

PARIS, Jan. 28.—[Exclusive Dispatch.] It will be a case of "Physician heal thyself," next April, on the occasion of the Medical Congress in Lisbon. The Ligue Contre le Mal deMer will charter a steamship, which will start from Hamburg and call at Antwerp, Dover and Cherbourg on the way to Portugal. It is expected that about 600 physicians will accept the invitation to sail in the steamship to test the hundred-odd methods of overcoming seasickness submitted to the notice of the league.

OBITUARY.

John McCaully.

NAPA, Jan. 28.—Word was received here today of the death of John McCaully, a well-known pioneer of California and resident of St. Helena for many years.

Mrs. Annie Gendar.

SAN FRANCISCO, Jan. 28.—Mrs. Annie Gendar died today, aged 85 years. She was on the eve of instituting a suit to recover several blocks of property located in the heart of New York City. The property, she declared, once belonged to her grandfather, Capt. James Post, who was, with the army of the Revolution. "My grandfather once owned all the land in New York from Harlem to Franklin," she declared.

Albert Weyringer, S. J.

SAN JOSE, Jan. 28.—Albert Weyringer, a Jesuit lay brother of Santa Clara College, and one of the three surviving members of the community which founded St. Ignatius College, died this morning, aged 84. He predicted correctly, a week ago, the time of his death.

A dispatch to the Echo de Paris from Milan says that King Victor Emmanuel has commissioned a Milan jeweler to execute a magnificent piece of jewelry to be given as a wedding present to Miss Alice Roosevelt.

Tahiti—The Beautiful.

It is now spring in Tahiti and tropical fruit is ripening. The ideal place for a vacation; grandest scenery, delightful voyage. Steamer sailing February 3, and reduced rate of $125, there and back. Office 653 Market street, San Francisco, or 125 W. Second st., Los Angeles.

Banquets, Banquets, Banquets.

The finest service, best cooking and purest food at the Europa Cafe, 10 to 100 plates.

ARRESTS IN RUSSIA.

ST. PETERSBURG, Jan. 28.—[Exclusive Dispatch.]. A woman, who was arrested at Moscow on a charge of complicity with the revolutionaries, has given her name as Countess Koller, whereas her passport was made out in the name of Princes Koslovska. The Minister of Justice has made a strong declaration against continuous arrests. He insists on the release of thousands of persons imprisoned. Accordingly a general amnesty is imminent.

Don't fail to visit Pasadena and the beautiful fireproof Hotel Green before returning to the East. There is no resort hotel in America so well furnished and surrounded by such beautiful parks as this hostelry.

The Pickwick Apartments
833 SOUTH GRAND AVENUE
Just opened. Modern one, two, three and four-room suites with buffet kitchens. Marshall & Stearns Company's Patented Wall Beds and Fixtures in every room. Rates reasonable. Call and inspect the most beautiful apartments in Southern California.

Hotel Waterville
Corner Seventh and Maple avenue. Brand new porcelain baths, telephone, steam heat, running hot and cold water, electricity and gas; elegant furnishings. European, $1.00, $12.50 and $15.

Resorts

Relief Hot Springs
When tired and jaded, with your liver and kidneys, and consequently your blood and nervous system out of order, there's nothing to restore and rejuvenate like Relief Hot Springs. The curative mud baths relieve your disordered body and mind. Address TRAVEL AND HOTEL BUREAU, 207 West Third st., Los Angeles, or Dr. Chas. E. Winslow, Medical Supt. of Springs. Phone Suburban 34.

San Jacinto

San Francisco Hotels.

HOTEL HAMILTON
San Francisco's newest hotel, 126 Ellis street. Fireproof bldg. Centrally located. Telephone and steam heat in every room. European plan. Rooms without bath, $1 per day; with bath, $2. Suites from $2.50 to $4. Fourth and Ellis st. cars from Third and Townsend-st. depot pass the door.

HOTEL ST. KATHRYN,
60 Ellis Street, San Francisco.
Modern tourist hotel. European plan. Rooms with bath $1.00 per day up. Centrally located. Cars direct to depots.

City Restaurants.

Clemens' Cafe
351 South Hill Street.
Merchants' noonday luncheon 35c. Table d'hote dinner, 5:30 to 8 p.m., 50c. Meals a la carte served all day

After-theater Diners will find a special menu at popular prices.
Cafe Bristol
Entire Basement
H. W. Hellman Bldg., 4th & Spring.

DEL MONTE TAVERN
SWELL RESTAURANT
219-221 W. THIRD STREET.

City Hotels.

HOTEL LILLIE
IN THE CENTER OF THE CITY
534 S. HILL ST., FRONTING CENTRAL PARK.
A high-class family hotel. Table and service unsurpassed.
Write or call for terms.

HOTEL ALEXANDRIA
The entire management of the Alexandria will be ever watchful to supply your slightest want in a quiet, unobtrusive way—will be ever solicitous for the comfort of every guest.
OPEN FEBRUARY 1906

HOTEL LANKERSHIM
SEVENTH AND BROADWAY.
Los Angeles' newest, largest and most beautifully furnished hotel.
300 rooms—150 baths—all conveniences.
Restaurant a la carte. Perfect cuisine.
COOPER & DAVIS, Lessees.

The Leighton
A high-grade American-plan tourist hotel, 2127 West 6th. Faces south, on Westlake Park. 110 outside rooms—four stories. Take West 7th cars. 10 minutes from Broadway.
F. A. CUTLER, Mgr.

Hotel Alvarado
A select tourist and family hotel.
N.E. CORNER WESTLAKE PARK.
The Ideal Location
Convenient to theaters and shopping district. The comforts of a home. The conveniences of a hotel.
W. B. CORWIN, Prop.

Hotel Bellevue Terrace
Sixth and Figueroa
Rates, $30.00 Per Month and up.

Pasadena Hotels.

THE RAYMOND
PASADENA
The grounds comprise seventy-five acres of beautiful lawns and flower gardens, and a very fine golf course. The hotel has 275 rooms and 125 bathrooms. It overlooks the whole San Gabriel Valley, with a magnificent view of the Sierra Madre Mountains. It is reached by both lines of the Pasadena electric cars, the Santa Fe, Southern Pacific and Salt Lake routes.
WALTER RAYMOND, Proprietor. M. C. WENTWORTH, Manager.

HOTEL LA PINTORESCA, Pasadena
A select house; highest location; most comfortable house; steam heat throughout; water the purest; air the finest; table the very best; good golf grounds; popular rates. Apply for terms and booklet.
M. D. PAINTER, Prop.

Resorts
INFORMATION BUREAU
4TH FLOOR TIMES BLDG.
9 A.M. TO 6 P.M. OPEN DAILY

The TIMES FREE INFORMATION AND RESORT BUREAU is for the accommodation of those seeking recreation, rest and recuperation among sea shore and mountain resorts. Particulars are furnished regarding Hotels and Private Boarding-houses; their attractions, rates, etc. Photographs, circulars and transportation literature are kept on hand for inspection and distribution. Times readers can obtain here, in a few minutes, information that would take a week and in many instances longer to procure if they were compelled to write for it.

The Most Sunshine, the Grandest Scenery, the Purest Mountain Air
of Any Resort in California
Hotel Casa Loma
Redlands, California
Delightful accommodations, excellent cuisine, reasonable rates. Come now. Do not wait until we are crowded. For rates address
F. S. ROSE, Manager.

Only Forty Minutes Away
The Famous **HOTEL ARCADIA**
SANTA MONICA-BY-THE-SEA
All the Attractions and Amusements and Lowest Weekly and Monthly Rates of Any California Resort Hotel of its Class.
Address A. D. WRIGHT, Prop., Santa Monica

ARROWHEAD HOT SPRINGS
ONE OF THE WORLD'S GREAT HEALTH RESORTS.
RECUPERATION—REST—RECREATION.
Magnificent new hotel and bath-house now open. Delightfully located in foothills of San Bernardino Mountains.
Hottest curative springs known; 126 degrees. All kinds of baths scientifically given, including mud baths, Schott-Nauheim baths for heart disease, etc.
Agent Meets All Trains. Regular Automobile Service. Address for Particulars,
Travel and Hotel Bureau, 207 W. Third St., Los Angeles
Arrowhead Hot Springs Co., San Bernardino, Calif.

F. S. ROSE, Manager
The Most Beautiful and Healthful Spot in California

VENICE WORLD'S FAIR SHOWS
All the great attractions of the Midway give performances every afternoon and night. Dazzling illumination with 50,000 lamps. Ellery's Famous Band gives daily concerts at Venetian Palm Garden. Gondola rides on canals. Beautiful St. Mark's Hotel, the place to stop for the day or the winter. Thirty-minute ride from 4th and Hill. Fifteen-minute car service.
SEE THEM TODAY

MUD CELERY PEAT MUD
The kind that absolutely cures Rheumatism. Ring up Home 5002—Main 1903
Fairview Hot Springs

ELSINORE Hot Springs and Lake View Hotel. Mud and hot mineral water baths excelled by none. For rates address C. S. TRAPHAGEN, Prop.

Hotel Reynolds
RIVERSIDE, CAL.
Rooms at moderate prices, new and elegantly furnished. Steam heated. With or without baths. All outside rooms. Well located for permanent or transient.

THE BUNDY HOT SPRINGS
Located in Elsinore, Riverside county, Cal. Especially good for stomach, kidneys, rheumatism. Hotel and baths practically under same roof. No staging. Santa Fe. L. G. Maxwell, Prop.

HOTEL SIERRA MADRE. Foot of Mt. Wilson, overlooks famous San Gabriel Valley and Baldwin Ranch; 15 miles from Los Angeles. Mountain water; American cook. Cor. Main st. Sierra Madre City cabs, 237 W. Third st. S. C. COLLINS, Prop.

Railroads

Through the Orange Groves **"Inside Track"**
Long Stops at **Riverside and Redlands**
Special Train leaves Arcade Depot daily at 9:00 a. m. Free Chair Car. Returning, arrives Los Angeles 5:10 p. m.
From Pasadena at 9:05 a.m. except Sunday; Sunday at 8:20 a.m.
Round Trip to Redlands (Good via Riverside and San Bernardino) $3.00
Round Trip to Riverside or San Bernardino $2.75
Pomona $1.50
Tickets good for return day following date of sale.
Sunday rates: good returning same day, Redlands (via Riverside) $2.05. Riverside or San Bernardino $1.75. Pomona $1.00.
Tickets and information with illustrated booklet, at 261 South Spring St., cor. 2d, and Arcade Depot.
Southern Pacific

SAN DIEGO EXCURSION
by Steamer February 2nd. Good for Thirty Days
$4.00 Round Trip
Hugh B. Rice Co., Agts., 212 W. Third St., Los Angeles, Cal. Both phones 282.

SLAYER BUCK ONCE INSANE.

Murderer of Mrs. Canfield Was Deemed Crazy.

County Hospital Records Throw Light on Crime.

Coroner Holds Inquest; Husband Not Yet Here.

Is Morris Buck, who murdered Mrs. Charles A. Canfield on the front porch of her beautiful home at Eighth and Alvarado streets Saturday afternoon, insane?

Was the deliberate shooting of the woman for whom he had worked in years gone by the irresponsible act of a crazy man?

These questions are worrying the authorities at present. Though they say they believe Buck was and is perfectly sane, his mental balance has been doubted before.

On the 8th day of October, 1903, he was arrested and an insanity charge was placed against him. He was sent to the County Hospital and confined in the insane ward for two weeks, being released on the 21st of that month. At that time the attending physicians said he was "queer," but it was not thought that he was dangerously insane.

While the officers say the man is perfectly sane, they offer no explanation whatever or reason for his action, and none has been shown so far by any one; neither has a plausible theory been advanced.

Since Buck was in Mrs. Canfield's employ as coachman he has followed many vocations and wandered over large portions of the United States. He had no reason to suppose that Mrs. Canfield, even though she was a wealthy woman, would lend him $2600.

The letter which Buck himself delivered at the Canfield home Friday afternoon, giving it into the hands of a maid, was a crazy epistle, and in itself would indicate that the man was not in his right mind.

In this letter he said that he wanted to go into business and needed $2600. This sum he asked Mrs. Canfield to lend him, and promised to pay her back in installments if she would let him have the money. All the security he offered was his promise.

In the letter he enclosed a clipping from a magazine. This clipping was an advertisement of a book which was being offered to the public for $1.25. It was one of the schemes for selling books which have become common, whereby a coupon is to be clipped from the corner of the page and mailed to the publishing house, etc. Under the price of the book Buck had written in ink, without any explanation, $2600.

This one fact might have shown the recipient of the letter that Buck's mind was affected. But Mrs. Canfield was widely known—and beloved—for her charities, and despite the pleadings of her servants, out of the goodness of her heart she went to the front porch to talk to her former coachman. He responded to her kindness by murdering her in cold blood.

Not only does the method employed and the act of the murderer in killing Mrs. Canfield as Buck did, indicate that he was insane, but the maniac was shown by the manner in which he acted after he had shot his victim twice.

He said after his arrest that he had expected trouble at the Canfield place. Why? He had not the slightest reason to expect trouble unless he made it himself, yet he went to call on Mrs. Canfield armed with a revolver and a stiletto with a blade nearly eleven inches long and so sharp that several officers cut their hands upon it while examining it.

It is probable that no one will ever know the exact conversation that passed between Mrs. Canfield and Buck, but the testimony of eyewitnesses proves that he shot down the woman in cold blood. She was defenseless and he deliberately drew his revolver and shot her while she was seated in a porch chair conversing with him. He himself had been seated, having been received kindly and invited to take a chair and explain what he wanted with the $2600 he was asking for.

When being "sweated" by the detectives, Buck said Mrs. Canfield placed her hand over her bosom and he thought she was reaching for a revolver with which to shoot him. Such a thought could have originated in the brain of a lunatic only.

Then he fired. Mrs. Canfield, shot through the chest, arose bravely and attempted to grasp the weapon. He shot her again, this time to the heart, and she fell heavily to the floor of the porch.

The neighbors ran out into the street, but halted at the curb. Buck leisurely walked around the porch, and then sat down in the chair which had been occupied by Mrs. Canfield, and looked at the prostrate form of the dying woman. Then he rose and stood over his victim, the smoking revolver still in his hand, and coolly gazed at the dying woman at his feet. Turning half around he placed the muzzle of the revolver to his forehead and shouted: "Shall I shoot?"

Were not these acts the conduct of an insane man? Could any but a maniac have committed such a causeless crime, and then calmly strolled about and gazed upon the features of his dying victim?

Not until Special Officer Charles Foster arrived did Buck show any inclination to leave the scene of the murder. Then he ran with all his might. He dodged as he ran, so that the shots fired at him should miss. He cowered and whimpered like a cur when he was finally captured, and the angry crowd surged around him and howled for a rope with which to hang him. Some are inclined to think that because he had sense enough to zigzag as he ran and was frightened nearly to death when caught, he was sane.

When he was taken to the City Jail and locked up he acted as one under the influence of a drug, for he neither appeared to hear or see anyone, and his statements were vague and tangled. First he would declare he came from one town and then a moment later it would be another city in a different State. When being questioned by Captain of Detectives Flammer, Buck was sullen, but sometimes his answers showed that he fully knew what he was talking about, and he displayed considerable cunning at times.

He is now confined in a cell in the City Jail, and being locked up alone does not seem to worry him in the least. He has a good appetite and sleeps well, spending the greater part of his time on his cot.

Capt. Flammer, Special Officer Foster and others say they do not believe Buck to be insane.

VERDICT OF MURDER.

CORONER HOLDS INQUEST.

"We, the jury, find that Mrs. Charles A. Canfield died from the effects of gunshot wounds inflicted by Morris Buck, with murderous intent."

This is the verdict rendered by the jury in the inquest held at the Canfield home yesterday by Coroner Trout. A number of witnesses were examined, and they told of the shooting and the brief events that led up to it.

Dr. J. H. Davisson, the Canfields' family physician for years, who is acting for the family until Mr. Canfield reaches home, introduced the letter which Buck had written Mrs. Canfield asking for money.

The epistle was a crazy affair. Buck had placed it in an envelope, sealed it and placed a stamp upon it, then had delivered it at the house in person. His motive for stamping it had evidently been to place it in such shape that no one but Mrs. Canfield would open it.

In it he asked for the money, said he wished to borrow it and enter business, and swore that he would repay the loan. As previously explained, the letter was accompanied by a book advertisement cut from a magazine and under the price of the book, which was $1.25, Buck had written in ink the figures "$2600."

In this letter Buck made no threats in case the loan should be refused, and Dr. Davisson said the man had not written Mrs. Canfield any threatening letters.

The inquest was not a long one. The facts brought out were the same as those published by The Times yesterday, there being no new developments. The witnesses told their stories sorrowfully. The jury's verdict was reached immediately upon the conclusion of the testimony.

NO WORD FROM CANFIELD.

MAY BE IN THE CITY OF MEXICO.

Despite the fact that every effort has been made to get into communication by telegraph with Mr. Canfield, who lies in Mexico, the family do not yet know whether he has received the news of the murder of his wife.

The wires were kept busy between Los Angeles and the City of Mexico Saturday night and yesterday, but while Dr. Davisson said last night that he thought Mr. Canfield had received the message, he was by no means certain of it, as no word had been received from him.

Mr. Canfield is thought to be in the City of Mexico. His train was due to reach there last night, but the family had not learned up to midnight last night whether the train had arrived in the Mexican metropolis or not.

In order that the message might reach Mr. Canfield, it was repeated dozens of times and sent to every hamlet along the railroad, also to many other places where it was thought there was a bare possibility of finding him; but no reply has been received, and one was requested in each message.

Later—Dr. Davisson received a telegram from the president of the Mexican Central Railroad which says that the message has been delivered to Mr. Canfield; but it does not tell when or where. Preparations have been completed whereby he will come to Los Angeles on special trains, for which the various tracks will be cleared to give undisputed right of way to the bereaved millionaire.

FATHER COMING.

A dispatch to The Times last night from Grand Island, Neb., says that O. U. Westcott of Grand Island, father of Mrs. Canfield, left there Sunday afternoon for Los Angeles, where he will ask to have his daughter's body taken to Grand Island for burial. The family at the old home believe Mr. Canfield will consent to this.

Mrs. Canfield was the only child of the Westcotts, and was married at Grand Island twenty-seven years ago to Mr. Canfield. Nine years later the Canfields came to California. Mrs. Canfield went to school in Grand Island and is well known and remembered there.

MOTOR COPS GET SCHMITZ.

Pleading of Spook Howton Fails to Save Him When Law is Violated.

Mayor Schmitz and a party of friends were shown yesterday that, despite his boastings, Spook Howton does not run Los Angeles. Far from running even a small portion of it, he could not induce two policemen to overlook a violation of the law by the Schmitz party, of which Howton was a member. For a few minutes the Mayor-musician and the whole bunch were in custody, and Howton's first dignified, then almost tearful, and lastly, threatening pleadings did not alter the matter to the slightest degree. Had they not vouched for the appearance in court today of their chauffeurs, the whole party would have been escorted to the Police Station.

Having "shown off" at the Schmitz meeting Saturday night, Howton decided to take the Schmitz party over the city yesterday afternoon to show them how well he governs the town. The party was composed of the following: Schmitz, his wife and daughter, Mr. and Mrs. O. B. Tiveltmore, Thomas F. Graham, Miss A. Rakolvenia, Mrs. Howton and Howton. They left the Van Nuys Hotel, and visited various sections of the city in two automobiles at the wheels of which were R. T. Smith and T. Seger.

There is a level stretch of smooth road on North Main street, and the chauffeurs asked if they could "let her out a bit." Howton gave his consent, and the speed ordinance was wholly disregarded. Two motorcycle policemen, Mojonnier and Bechtold, saw the spurt and gave chase. They neither knew nor cared who composed the party, as Howton soon learned. After a dash of half a mile the officers overhauled the flying automobiles, and ordered the chauffeurs to stop.

Then Howton tried to show his power. He told the officers who he was, who Mayor Schmitz was, and suggested that the violation of the law be overlooked. Nothing doing. Then he begged some more; then threatened. The police closed the argument by giving him the alternative of giving the names of the chauffeurs or going to jail. They got the names, and Smith and Seger will be in court this morning.

AMAZED AT SHOWING MADE BY CHIEF LIPS.

Fire-trap Hotels in Hill District to be Placed Under Proper Restrictions at Once—City Council Ready to Act as He Suggests.

THE fire limits will be extended to include the hill district and no more such fire-traps as were pictured in The Times yesterday will be permitted to be built there.

A rigid enforcement of the existing ordinances with reference to fire escapes will be insisted upon by Mayor McAleer and unless the owners of such buildings promptly comply with the law there will be some criminal prosecutions.

There will be no temporizing; human life is at stake and with the lessons of recent fatal fires in other cities before them, the city authorities are in no mood to listen to the urgings of those who from selfish financial reasons would seek to oppose the enactment of proper laws covering this matter.

The insurance men have taken a hand. Some of them knew nothing of the menace which the frame skyscrapers in the hill district are, and, taking the startling report of Chief Lips, which was published in The Times yesterday, as a basis, the Board of Underwriters will be asked to begin an investigation for the purpose of compelling the owners of the dangerous buildings to establish the proper safeguards both for life and property, the alternative being the cancellation of insurance policies.

The disclosures made in Chief Lips's report caused amazement in many quarters. The tenants in the fire-traps themselves were, of course, most interested and one man stated yesterday afternoon that there will be an exodus from those places, whether the fire limits are extended or not. In official circles there is a willingness to take immediate action as soon as the proper recommendations are made and they will be made before the end of the week.

The fact that the fire department could not successfully cope with a blaze which might start at any moment near the base of these buildings is patent to everybody, nor is there any way in which the department could be supplied with apparatus which would save the structures. Once a fire got a start in one of them, the New York fire department, with all its equipment, could not stop it, and if the fire started in the early morning hours, when the tenants of the hill hotels are supposed to be abed, the loss of human life would be almost certain.

Chief Lips realizes that there will be a storm of protest from the owners of these buildings, but he declares there will be no backing down on his part. He takes the position that the facts speak for themselves; that it is imperatively necessary that something be done to remedy existing conditions and he will endeavor to have immediate action taken.

The sentiment of public officials may be determined by a review of the following brief interviews. Many officials were out of the city yesterday, and their views could not be obtained. It is almost certain that the extensions to be asked for will be passed by the City Council.

WHAT THE MAYOR SAYS.

Mayor McAleer, who is also president of the Board of Fire Commissioners, stated yesterday that Fire Chief Lips will have the support of the Fire Commission in his requests for the placing of additional territory within the fire district.

"We have discussed this subject in the Fire Commission for some time," said Mayor McAleer, "and we will support the Chief in his investigations. In fact, he was urged to make these investigations by this commission, and it has stated to him that it will support him in his demand for more fire escapes wherever they are needed, and that, if the territory is at present outside the fire district, it will indorse his demand that the fire limits be extended, and will ask that the City Council give prompt action, so that human lives may be protected.

"I believe that there will be immediate action, and that the perils shown to exist will be removed."

COUNCIL READY TO ACT.

Councilman Hammon: If the Fire Commission makes a report embodying the statements made in this morning's Times, it certainly will receive the prompt attention of the City Council. I believe the measure to extend the fire district to include these sections of the hill district which are occupied by the large rooming and apartment houses will be passed by the Council.

Councilman Blanchard: It strikes me that this is a good thing to do, and that it ought to be done at once. The last time the matter of extending the limits of the fire district was before the Council there was a sentiment expressed that it should be made to include the hill district, but great pressure was brought to bear by property owners in that district to have it excluded, as they claimed this move would stop building operations there. A large extension was made to the fire limits about seven months ago, but I think it is proper that still more territory be included in these limits.

Councilman Smith: I believe the City Council stands ready to do all that is possible to throw safety about human lives. We have discussed the extension of the fire limits at various times, and only a short time ago one extension of the fire limits was made. I believe, however, that there are other districts which ought to be included within this territory. Of course, the initiative must come from the fire Chief or the Fire Commission—some person or body that has made a special investigation, and I believe the Councilmen will be glad to do all that they can to safeguard human lives.

Councilman Kern: I believe steps will be taken at once to include the hill district within the fire district. The Fire Commission will doubtless make the recommendation, and I believe it will be followed by prompt affirmative action by the City Council.

CHURCH CHIMNEY AFIRE.

But Cool Heads Prevented the Knowledge Reaching People and Starting a Panic.

Cool heads may have prevented a panic at the Westlake Methodist Church last evening, when the sexton discovered the chimney on fire, during the evening service. Before giving an alarm he informed Mr. Bolles, the superintendent of the Sunday-school, and they at once advised the preacher, Dr. Lamb, who immediately gave the benediction and quietly dismissed the congregation without explanation, the people filing out of the building in perfect order before the arrival of the fire department.

The damage done was nominal, but what might have happened had a cry of fire been raised in the crowded church is best judged by reference to what has happened on similar occasions elsewhere.

To Cure a Cold in One Day

take Laxative Bromo Quinine Tablets. Druggists refund money if it fails to cure. E. W. Grove's signature on each box. 25c.

Catarrh Can be Cured

With S. S. Catarrh Cure, where other remedies fail. At druggists. Send for circulars to Smith Bros., Fresno, Cal.

SUNSET TELEPHONE AND TELEGRAPH

Don't Risk

A doctor's bill shopping and marketing downtown on rainy days. A Sunset telephone does all this and more while you remain comfortably at home. Residence phones 5c a day. Telephone Contract Dept., Main 47. SUNSET T. & T. CO.

Capitol Flour

It's not merely a coincidence that every housekeeper who uses Capitol Flour names the bread she makes Capitol Bread.

CAPITOL FLOUR IS THE BEST

Guaranteed

CAPITOL MILLING CO.

A Fair Offer

To prove to sufferers from Dyspepsia the remarkable efficiency of

Glycozone

I will send a

$1.00 Bottle FREE

to any one sending this ad. and 25 cents to pay forwarding charges. Absolutely Harmless. Indorsed and successfully used by physicians. Only one bottle to a family. This offer stands good only for a short time. Write today.

Charles Marchant

61 J. Prince St., New York

Write for booklet on the Rational Treatment of Disease.

FINE CLOCKS

When you want a nice clock for the mantel, the den, the bedroom or any part of the house, you'll find the kind you want at Abramson's.

J. ABRAMSON

Jeweler and Silversmith, 123 South Spring st.

WHEN YOU HAVE A COLD ALWAYS TAKE

Chamberlain's Cough Remedy

It is famous for its cures and can always be depended upon. It counteracts any tendency of a cold to result in pneumonia.

IT IS SAFE AND SURE.

Price 25c. Large size 50 cents.

MAKE HIM PROVE IT

MR. LONG CLAIMS THAT THE

Frank K. Long

PIANO

IS "UNEQUALED" IN TONE.

Today Tues. and Wed.

You Take Your Pick

Of what remains of our Silk Embroidered Holiday

Neckwear

Worth $2.00 and $2.50

For 75c

Sale of Shirt Waists Same Days Half Price.

MACHIN SHIRT CO.

Makers of High Grade Shirts

124 South Spring Street

BOND'S GOLDEN BREAD

The bread with a reputation—Bond's Lunch Loaf—ask the waiter for it.

The name BOND on the bottom of every loaf identifies the best bread baked. See that you get it.

The big, crisp loaf 10c, at most grocers.

Bond Bakeries, 211 N. Spring St., 553 W. Fifth St.

Wholesale Plant, 328-340 San Pedro St.

Correct Hats for A

VENICE VENICE VENICE VENICE VENICE

Great Things at Venice Mid-Winter Carnival

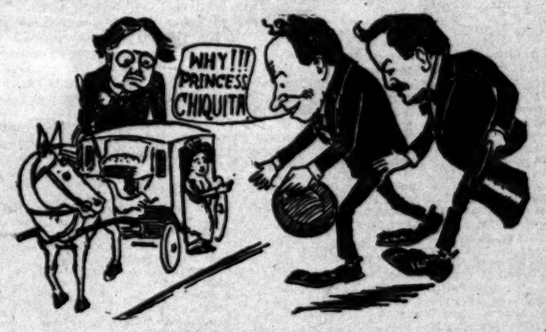

Princess Chiquita, don't you know,
When quite a babe, refused to grow,
And now, though 30 years of age,
Could make a home in Polly's cage.
She is called the human doll,
And of small folks is best of all.

There are no poor shows on the Midway, for they are the best from all the great World's Fairs.

The exhibits in the Exposition Building include the European and Oriental exhibits from the St. Louis and Portland Fairs.

You can hear Ellery's Famous Band at the Venetian Gardens.

Cars direct to VENICE from Fourth and Hill.

VENICE VENICE VENICE VENICE VENICE

FIRST SHOWING OF

Forsythe Waists—Spring Models

As our supply of these waists is limited, we would suggest that you make selections at once. They come in white, for the most part, in madras, linens, etc. Models are unusually smart, even for Forsythe creations. Come in and see them today.

Matheson & Berner

BROADWAY—CORNER THIRD

Yes!

We supply the newest and most attractive goods in the drapery line—and we do more than that. We will take the goods to your house and match your color scheme, measure for and give estimates, or make and hang your selections.

Our furniture stock surprises those not familiar with it and satisfies good judges of styles and values.

Broadway Drapery & Furniture Co.

NOT IN THE TRUST 447 South Broadway

CARBON BRIQUETS

The best SOLID fuel on the market for

Ranges
Grates and Heaters
Furnaces

A Perfect Substitute for Coal, Wood or Coke

Price, delivered:
$5.50 per ton
$3.00 per half ton
$1.75 per quarter ton
Prompt Deliveries

LOS ANGELES GAS & ELECTRIC CO.

Allso and Center Streets Telephones: Sunset Broadway 5155, Home 2990

QUAINT THINGS FROM OLD MEXICO.

When you send your friends souvenirs, send them something typical of the great Southwest. Our collection of Mexican and Indian art products is the largest and lowest-priced in Los Angeles.

MEXICAN INFORMATION BUREAU.

W. T. Selleck, Mgr. 246 So. Spring St.

AT THE C

EAST LOS ANGELES

Dark corners of the East Side being lighted. This section is entering to have street lights place numerous street intersections. L have been placed, during the we the corner of Pritchard and Ba streets and at Downey avenue Pritchard street.

Councilman Ford will leave on T day for the Murietta Hot Springs will be accompanied by his daug who goes for her health.

The monthly meeting of the W an's Missionary Society of the Ba church was held Wednesday a noon at the home of Mrs. M. Pierc

East Side Lodge I.O.O.F. will gi banquet Thursday evening at onic Hall. A class of forty wil initiated before the feast. Milton C son will be toastmaster, and respo will be made by the Rev. Will lighten, W. A. Bonyonge, W. Phelps and D. D. Morton. The g uest is to celebrate the twentieth a versary of the organization of lodge.

J. R. Adams has sold his home, 22 Avenue 24, and has removed to 161 Avenue 24.

Walter L. Scott of No. 475 East A nue 25 died on Saturday.

A lot has been secured by the E Side Congregationalists at the cor of Darwin avenue and East M streets, where a church will be erec

Dr. Emma Cunnings Park, a med missionary from India, spoke on S day night at the Baptist Young P ple's Union, in the Baptist Church.

Woman's Parliament of Religion was held, and young women, dres to represent the natives of differ countries, took part.

George W. Hamilton, an aged m who resides at No. 311 West Avenue was found dead in his house on Tu day night. He was aged 80 years was well known in East Los Angel where he had resided for a consid able time. Death came from heart d ease, while Hamilton was alone in house. He was buried on Thursd services being held at Paul's mortua chapel.

UNION SQUARE.

Twenty-four young women of James Methodist Episcopal Church a planning to give a "Chinese Drill" Henderson Hall in the near futu the affair will be under the auspic of the Ladies' Auxiliary of the churc

The Rev. Dr. E. S. Chapman occ ied the pulpit of the Methodi church yesterday morning, presenting his claims in behalf of the Anti-Saloo League.

Walter Lennox, well known in Un versity student circles, and possesse of some musical talent, is singing i the choir of the Methodist church.

The Ladies' Aid Society of the Meth dist Church will serve a supper i the basement of the church Friday evening.

Mrs. Enoch Knight of Chester Place was hostess Friday at a charm ing luncheon given for a dozen of he women friends. Carnations were in the table center, and dainty cards marked the places.

Miss Mabel Garnsey of West Twenty eighth street was hostess Thursday afternoon at an informal reception given for Miss Ruth Pickering of Detroit, who is visiting her aunt, Mrs. Charles C. Munroe, of Twenty-eighth street.

Mrs. James V. Baldwin of No. 2102 South Union avenue entertained Saturday afternoon with a card party in compliment to Mrs. Arthur Clark of Denver, who with her husband, is staying at the Lankershim.

HIGHLAND PARK.

Keen interest is being taken in the canvass now on to secure the $200,000 endowment proposed for Occidental College. Almost the entire amount has been secured from donations received from Presbyterian churches in Southern California. Rev. Hugh K. Walker, in charge of the canvass and all are hopeful that the entire amount will be raised within the time specified. Dr. Walker spoke yesterday morning at the Grand View Presbyterian Church, and $3000 was donated. With the former amount raised, the total is brought to $188,000.

A chemical engine has been installed at engine-house No. 12. F. Alvarez will be the engineer and C. Barr the driver.

Miss Nellie B. Hodges and Horton Best, two young people of Hermosa, were married on Tuesday at the Naomi Church. They have taken apartments in the Pieper building on Pasadena avenue.

Mrs. U. P. Shull has purchased a lot at the corner of Ash street and Avenue 56. She will build there a cottage at once.

Herman Cortelyou left on Monday to resume his studies at Berkeley. He has been visiting friends in Highland Park.

The College of Osteopathy closed its first term of the college year on Thursday. There are sixty students in attendance and the school is thriving. The new term will open on Tuesday, and there is a prospect of a larger class than ever before in the history of the school.

BOYLE HEIGHTS.

The Los Angeles Railway Company will extend its lines on East First street as far as Rowan avenue. At present the cars run to the city limits, Evergreen Cemetery. Double tracks will be laid on East First to Rowan avenue, and north on Rowan avenue to Brooklyn avenue. A large residence district now within car service will be supplied. There is a question about the fare to be charged. It is said the present rate will be adopted. The extension is outside the city limits.

Prof. B. R. Baumgardt delivered an interesting lecture Monday night at the Hollenbeck Home on "The People, Manners and Customs of Norway."

Rev. and Mrs. Alfred Inwood entertained the choir of the Methodist church on Friday night at the parsonage on North St. Louis street.

THE SOUTHWEST.

A loud complaint is made of the recklessness of the garbage collectors throughout the southwest. Garbage receptacles are left standing for days. In certain sections of Vermont avenue one collection in two weeks is the rule. The colored men in charge of the wagons are said to be most insolent. Residents are unable to obtain redress. Complaint has already been made to the Health Office, as the smell from the decaying garbage is a menace.

A ton of dirt will have to be removed before Maines avenue before the thoroughfare is down to grade. Sidewalks and curbs have been laid and the work of removing the earth is in progress. The street is one of the narrowest in the section.

Sidewalks, curbs which for many years have done duty on Hope street between Sixteenth and Washington streets were removed last week. Cement curbs will be laid and the street paved with gutters.

Rev. Dr. A. W. Adkinson and wife received two telegrams Friday which arrived at their home within an hour telling of the death of Dr. Adkinson's brother, the Rev. Dr. Lewis Adkinson, and Mrs. Adkinson's brother, Rev. John F. Caswell. Rev. Lewis G. Adkinson, D.D., is president of the Gammon Theological

TOURISTS

Should See

ROSES

American Beauty

VIOLETS

Fresh Every Morning

Carnations—Easter

WOLFSKILL

NOTICE TO ADVERTISERS

Your Advertisement

THE BULLETIN

of San Francisco reaches a larger population in California and the Pacific Coast.

The BULLETIN guarantees a larger city circulation in San Francisco than any rising contracts made on that basis. The BULLETIN has gained its enormous local display advertising in

Los Angeles Office

503 Bradbury Building

Phones: Home, 1492; Main 8

Subscription office, 18 Geary st. Phones—Main 2281, Home 2281

252 South Spring Street

STOLL & THAYER CO.

The TOAST Best

Browns (about burning) will save time and fuel.

HENRY GUYOT

"Baby Shoes"

Novelties in baby outfits and hand work.

Beeman & Hendricks

347 South Broadway

Ocean Steamships

North German Lloyd

Fast Express Service

Fastest and Most Luxurious

PLYMOUTH—CHERBOURG—BREMEN

Kaiser, Feb. 6, 10 a.m. Kronprinz, Feb. 13, 10 a.m.
K. Wm. II, Feb. 20, 1pm Kaiser, Feb. 27, 10 a.m.
Kaiser, Mar. 6, 10 a.m. Kronprinz, Mar. 13, 10 a.m.
K. Wm. II., Mar. 27, 1pm

Twin-Screw Passenger Service

BREMEN DIRECT

Rhein, Feb. 6, 10 a.m. Frankfurt, Feb. 13, 10 a.m.
Cassel, Feb. 25, 10 a.m. Bremen, Mar. 5, 10 a.m.
Brand'b'g, Mar. 5, 10am Hamburg, Mar. 12, 10 a.m.
Koeln, Mar. 5, 10 a.m. Bremen, Mar. 19, 10 a.m.
Calls at Plymouth and Cherbourg

Mediterranean Service

GIBRALTAR—NAPLES—GENOA

Luise, Feb. 2, 11 a.m. Koenig Albert, Feb. 17, 11 a.m.
Barbar'sa, Feb. 24, 11 am Irene, Mar. 3, 11 a.m.
*Gibraltar and Naples

OELRICHS & CO.

No. 5 Broadway, New York

ROBERT CAPELLE, Montgomery st., San Francisco

BREAD

Lunch Loaf—

bottom of

best bread

Fifth St.

Correct Hats for All Men

New Spring Styles OF THE FAMOUS Siegel $3 Hats

Are now on display and sale. All the correct models in soft and stiff hats. Inspection invited.

Siegel Bros.
Hatters and Haberdashers
103 1/2 SPRING ST.
HAZEAU HOTEL BLDG.

The Keeley Cure
1022 SOUTH FLOWER
Thousands have been cured of the Liquor habit by the Keeley Cure. Let the Keeley Cure save you. A simple treatment, given with every convenience and comfort. Investigation invited.

TOURISTS
Should See Our
ROSES
American Beauties
VIOLETS
Fresh Every morning.
Carnations—Easter Lilies
WOLFSKILL'S

NOTICE TO ADVERTISERS
Your Advertisement in
THE BULLETIN
of San Francisco reaches the entire population in California and the Coast.
The BULLETIN guarantees an actual city circulation in San Francisco exceeding combined circulation of the other two morning papers.
The BULLETIN has gained 2,500 lines of local display advertising in one year.
Los Angeles Office
503 Bradbury Bldg.
Phones: Home, 1492; Main 8

252 South Spring Street
STOLL & THAYER CO.

The Best TOASTER
Browns (not burns) bread evenly, will save time and fuel.
HENRY GUYOT

"Baby Shop"
Novelties in baby outfits and fancy work.
Beeman & Hendee
347 South Broadway

Ocean Steamships
North German Lloyd
Fast Express Service
Fastest and Most Luxurious Steamers
PLYMOUTH—CHERBOURG
Kaiser, Feb. 6, 10 a.m. Kaiser
K. Wm. II, Feb. 20, 10 a.m. K. Wm. II
Kaiser, Mar. 6, 10 a.m. K. Wm. II
K. Wm. II, Mar. 27, 7 am Kronprinz
Twin-Screw Passenger Service
BREMEN DIRECT
Rhein, Feb. 3, 10 a.m. Frankfurt
Cassel, Feb. 24, 10 a.m. Bremen
Breslau, Mar. 1, 10am Breslau
Koln, Mar. 8, 10 a.m. Bremen
Calls at Plymouth and Cherbourg
Mediterranean Service
GIBRALTAR—NAPLES
Luise, Feb. 8, 11 a.m. Kaiser
Albert, Feb. 15, 11 a.m. Albert
Barbarossa, Mar. 1, 11am Barbarossa
Irene, Mar. 8, 11 a.m. Irene
Gibraltar and Naples only.
OELRICHS & CO.
No. 5 Broadway, N. Y.
ROBERT CAPELLE, Gen. Pass. Agt.

AT THE CITY'S GATES.

EAST LOS ANGELES.

Dark corners of the East Side are being lighted. This section is endeavoring to have street lights placed at numerous street intersections. Lights have been placed, during the week at the corner of Pritchard and Baldwin streets and at Downey avenue and Brichard street.

Councilman Ford will leave on Tuesday for the Murietta Hot Springs. He will be accompanied by his daughter, who goes for her health.

The monthly meeting of the Women's Missionary Society of the Baptist Church, was held Wednesday afternoon at the home of Mrs. M. Pierce.

East Side Lodge I.O.O.F. will give a banquet Thursday evening at Masonic Hall. A class of forty will be initiated before the feast. Milton Carlton will be toastmaster, and responses will be made by the Rev. Will A. Knighten, W. A. Bonyonge, W. W. Phelps and D. D. Morton. The banquet is to celebrate the twentieth anniversary of the organization of the lodge.

J. R. Adams has sold his home, No. 2[illegible] Avenue 20, and has removed to No. [illegible] Avenue 21.

Walter L. Scott of No. 475 East Avenue 28 died on Saturday.

A list has been secured by the East Side Congregationalists at the corner of Darwin avenue and East Main street, where a church will be erected.

Dr. Emma Cunnings Park, a medical missionary from India, spoke on Sunday night at the Baptist Young People's Union, in the Baptist Church. A "Woman's Parliament of Religions" was held, and young women, dressed to represent the natives of different countries, took part.

George W. Hamilton, an aged man who resides at No. 311 West Avenue 22, was found dead in his house on Tuesday night. He was aged 80 years and was well known in East Los Angeles, where he had resided for a considerable time. Death came from heart disease, while Hamilton was alone in the house. He was buried on Thursday, services being held at Paul's mortuary chapel.

UNION SQUARE.

Twenty-four young women of St. James Methodist Episcopal Church are planning to give a "Chinese Drill" in Henderson Hall in the near future. The affair will be under the auspices of the Ladies' Auxiliary of the church.

The Rev. Dr. E. S. Chapman occupied the pulpit of the Methodist church yesterday morning, presenting claims in behalf of the Anti-Saloon league.

Walter Lennox, well known in University student circles, and possessed of some musical talent, is singing in the choir of the Methodist church.

The Ladies' Aid Society of the Methodist Church will serve a supper in the basement of the church Friday evening.

Mrs. Enoch Knight of Chester Place was hostess Friday at a charming luncheon given for a dozen of her women friends. Carnations were in the table center, and dainty cards marked the places.

Miss Mabel Garnsey of West Twenty-eighth street was hostess Thursday afternoon at an informal reception given for Miss Ruth Pickering of Detroit, who is visiting her aunt, Mrs. Chas C. Munroe, of Twenty-eighth street.

Mrs. James V. Baldwin of No. 2107 South Union avenue entertained Saturday afternoon with a card party in compliment to Mrs. Arthur Clark of Ohio, who with her husband, is spending at the Lankershim.

HIGHLAND PARK.

Much interest is being taken in the canvass now on to secure the $200,000 improvement proposed for Occidental College. Almost the entire amount has been secured from donations received from Presbyterian churches in Southern California. Rev. Hugh K. Walker is in charge of the canvass and all are hopeful that the entire amount will be raised within the time specified. Dr. Walker spoke yesterday morning at the Grand View Presbyterian Church, where $2000 was donated. With the former amount raised, the total is brought to $153,000.

A chemical engine has been installed in engine-house No. 12. F. Alvarez will be the engineer and C. Barr the driver.

Miss Nellie B. Hodges and Horton Hunt, two young people of Hermon, were married on Tuesday at the Nazarene Church. They have taken apartments in the Pieper building on Pasadena avenue.

Mrs. U. P. Shull has purchased a lot at the corner of Ash street and avenue 56. She will build there a cottage at once.

Herman Cortelyou left on Monday to resume his studies at Berkeley. He has been visiting friends in Highland Park.

The College of Osteopathy closed its first term of the college year on Thursday. There are sixty students in attendance and the school is thriving. The new term will open on Tuesday, and there is a prospect of a larger class than ever before in the history of the school.

BOYLE HEIGHTS.

The Los Angeles Railway Company will extend its lines on East First street as far as Rowan avenue. At present the cars run to the city limits, at Evergreen Cemetery. Double tracks will be laid on East First to Lorena avenue, and north on Rowan to Brooklyn avenue. A large residence district, now within car service, will be opened. There is a question about the fare to be charged. It is said the present rate will be adopted. The extension is outside the city limits.

Prof. E. R. Baumgardt delivered an interesting lecture Monday night at the Hollenbeck Home on "The People, Manners and Customs of Norway."

Mr. and Mrs. Fred Inwood entertained the choir of the Methodist church on Friday night at the parsonage on North St. Louis street.

THE SOUTHWEST.

Loud complaint is made of the remissness of the garbage collectors throughout the southwest. Garbage receptacles are left standing for days. In certain sections of Vermont avenue one collection in two weeks is the rule. The colored men in charge of the wagons are said to be most insolent, and residents are unable to obtain redress. Complaint has already been made to the Health Office, as the smell from the decaying garbage is a menace.

Piles of dirt will have to be removed from Maiden avenue before the thoroughfare is down to grade. Sidewalks and curbs have been laid and the work of removing the earth is in progress. The street is one of the narrowest in the section.

Sidewalk curbs which for many years have done duty on Hope street between Seventeenth and Washington streets were removed last week. Concrete curbs will be laid and the street improved with gutters.

The Rev. Dr. A. W. Adkinson and wife received two telegrams Friday which arrived at their home within an hour, telling of the death of Dr. Adkinson's brother, the Rev. Dr. Lewis Adkinson, and Mrs. Adkinson's brother, John P. Cassell.

The Rev. Lewis G. Adkinson, D.D., president of the Gammon Theological School, Atlanta, Ga., died at his home in Atlanta, Ga., Friday, January 19. He was a native of Indiana, and a prominent worker in religious and educational institutions of the East and South, having been president of the New Orleans University for fourteen years, and at the head of Moore's Hill College, Madison, Ind., for five years.

John F. Cassell died at Greensburg, Ind., January 26. He was a pioneer shoe manufacturer of Indiana. He remained at the head of his business to within a week of his death. He was a staunch member of the Presbyterian Church, and active in public matters.

Property owners in the vicinity of West Adams street and Harvard boulevard are up in arms against the proposed location of a grocery store in their midst. Three lots were recently purchased at the corner of Adams and Harvard boulevard, with a frontage of 95 feet on Harvard and 100 feet on Adams. A six-stall barn has been erected and a two-story structure will be put up at once. Residents in the immediate vicinity are registering a strong kick, asserting that the intrusion of trade will tend to depreciate the value of adjacent property. The store property lies in the very heart of one of the choicest residence sections of the city, within a block of the costly residence of Mrs. F. K. Rindge, Col. John Bradbury and Dr. Beckett.

Several owners of realty are taking steps to buy out the grocery interests. Others, however, do not propose to resort to such expensive means, and threaten to bring damage suits, because, they declare, their property will suffer.

UNIVERSITY.

The young women of the college of liberal arts organized a new literary society Thursday called "The Clionian." The principal object and purpose of the new project is to create friendly rivalry along literary lines and to further local interest in debate and oratory. The officers of the organization are: Mildred H. Pope, president; Merry Knudsen, vice-president; Daisy Sinclair, secretary; Wilhelmina Rodenberg, treasurer. Sessions will be held bimonthly in Willard Hall.

Mid-year examinations are on at the university, to continue through Wednesday, Thursday and Friday. New students will be registered and class recitations will begin next Monday.

Friday evening the faculty of U.S.C. will tender a reception to the students and friends of the university. A programme of unusual interest is promised.

Three additional sets of pipes have been installed in the Huchins organ of the University Methodist Church, making the instrument one of the finest in the city.

A pleasant social was given at the Methodist Church Friday evening. A. E. Gwynn had the affair in charge.

The twenty-third annual convention of the Los Angeles District Woman's Home Missionary Society will be held at University Methodist Church Tuesday. Lunch will be served in the basement by the women of the church.

William Wallace recently returned to his home, No. 1043 West Thirty-sixth street, from an extended trip through Old Mexico.

BADGER TALKS ABOUT HAZING.

FLAGSHIP CHICAGO'S COMMANDER DISCUSSES NAVY PRANKS.

Says No Bodily Injury Has Ever Been Done at Annapolis, but Practice Merits Severe Punishment Because It Is Violation of Rules Laid Down by Congress.

[SPECIAL CORRESPONDENCE OF THE TIMES.]

SANTA BARBARA, Jan. 27.—The investigations of hazing at the Annapolis Naval Academy have made hazing a topic of wide discussion among officers of the navy and all citizens of the country in general. A number of the officers of the warships of the Pacific squadron now stationed at this port have been interviewed on the subject. Their views differ; midshipmen and ensigns, who have not been out of the academy many years, as a rule uphold the practice; the older officers seem to be strongly opposed to hazing on general principles.

Commander Charles Johnston Badger of the flagship Chicago is probably as well acquainted with the demerits of the hazing question at Annapolis as any officers on the Pacific Coast. He was for several years in charge of midshipmen at the navy training school. He is opposed to hazing, and says that it will be entirely stamped out at Annapolis. Interviewed by a Times reporter on board the Chicago yesterday, Commander Badger said:

MERELY PRANKS, HE SAYS.

"Hazing has existed for many years in all the colleges and large educational institutions of the country, and the same conditions have existed at Annapolis as at other colleges. The upper classmen there have hazed, but the pranks indulged in have never been of a serious nature. It has been mainly the habit to make the students of the minor classes perform boyish tricks and pranks, sing songs and do ridiculous things before the older classmen.

"Hazing is against the law and public opinion. The first agitation on the subject occurred, I believe, about twelve years ago, when hazing in both of the national training schools was investigated and laws were passed by Congress forbidding it. These laws have never been repealed. They are still in force and must be obeyed both by students and the officers of the academy. When hazing has occurred and accounts of it have found their way into the newspapers, more has been made of it than actually occurred. Nothing has been done there to inflict bodily injury. My advices on the subject lead me to believe that the whole matter has been much exaggerated.

PRINCIPLE IS BAD.

"The reason such severe measures have recently been taken is that it is against the law, and the laws must be obeyed whether the custom is injurious or not.

"On general principles I believe that hazing is bad. The officers of the Naval Academy say that it shall not continue, and as a result severe punishments have been inflicted on those transgressing the rules laid down by Congress. When any hazing is reported to officers of the academy they are required to investigate it by court-martial. If the accused cadet is found guilty he must be expelled from the school. This is mandatory and must be observed by those in charge of the navy's training school."

It Is Not Unusual

For the Gould System to have the best service to the East. We always offer the most attractive trips. The Texas and Pacific and Iron Mountain Route make the quickest time. The Denver and Rio Grande and Missouri Pacific Railways have the grandest scenery in the world. Through sleeping cars daily. Rates always as low as other lines. Office 129 S. Spring st.

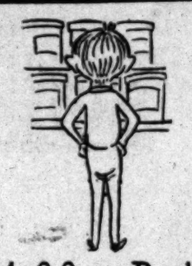

$1.00 Daily Prize

$1.00 merchandise order to the best letter written to the Office Boy each day.

Dear Friend:
There is a certain old miser who goes hungry to bed to save his "Silver" and also goes to bed to keep warm, thereby saving his expense of buying "Wood;" one day he had a strange feeling that he might be robbed, so he made a fine garden, planted his precious coin and marked each with the name of a garden seed; in a short time there grew from the garden a dense "Silver-wood." When the wind blew, the old man's heart swelled with pride and a broad smile covered his grim face for the leaves blended their silvery tongues in singing

"Silverwood's $2.00 Hats."

Don't forget that our annual clearance sale of tailoring is now in progress. $7.50 discount on suits—blue and black not included.

F. B. Silverwood
221 S. SPRING ST.
BROADWAY AND SIXTH

S. Nordlinger & Son. JEWELERS ESTABLISHED 1869
Reliable Watches
323 South Spring Street

Copley Prints
The genuine copyrighted reproductions, framed or unframed. Excellent for presentation purposes.
FORD SMITH & LITTLE CO.,
313 South Broadway.

2-YEAR GUARANTEE
All Delany glasses are sold with a written guarantee that they are absolutely correct. We devote our entire time to the single science of optics.
DELANY. 329 SOUTH SPRING STREET

NOVEL TEMPERANCE WORK.

"Prohibition Wagon" to be Taken Into Rural Districts to Wage War Against Drink Evil.

J. E. Main, who achieved a certain degree of fame as the "prohibition sandwich man," by parading in many of the principal cities of the United States with his sandwich signs bearing prohibition motoes and sentiments, is to make a thorough canvass of the towns and many country settlements of Los Angeles county.

Main is just completing a "prohibition wagon," with which he and his wife will make the canvass of this county. They will start on this work March 1.

This wagon, while fitted up as a comfortable camp vehicle, really a home on wheels, has its sides covered with prohibition reading. This wagon will be headquarters, and from it Main and his wife will hold meetings in the open air when there is not a public hall or church offered for the purpose.

Main is to work under the auspices

The Prohibition wagon.

of the Prohibition party and the Woman's Christian Temperance Unions. He has had long experience as a temperance campaigner, and has only recently returned from a canvass of San Diego county.

It was Main who created considerable excitement in Los Angeles during M. P. Snyder's last campaign for the mayoralty by appearing on the business streets bearing the "sandwiches" with some of the hottest campaign statements ever issued here. Main was arrested and tried for violating the ordinance forbidding doing the parading of signs through the streets.

He carried his sandwiches proclaiming prohibition at the St. Louis Exposition, and was a daily figure on the streets at the entrance grounds most of the time the fair was in progress.

The only absolutely pure water is that purified by distillation. Neither filtration nor boiling removes all the poisonous matter. Puritas is doubly distilled and bottled sterile.

5 gallons 60c.
Mutual Phone, Exchange 7

25¢
--TO--
VENICE
AND RETURN

That the public may visit the MIDWINTER CARNIVAL at VENICE, "the wonder city," and enjoy its great attractions, we will give a CASH REBATE of twenty-five cents (25c) on each Venice ticket.

Buy a regular fifty-cent Venice ticket from any point on the Los Angeles Pacific Railway line—show your return ticket at the Bank of Venice, between the hours of 3 p.m. and 9 p.m., and receive twenty-five cents in cash.

ABBOT KINNEY CO.

"Dependable Furniture at a Fair Price"

The Best Pieces From the Foremost Makers of Fine Furniture

Our years of experience in furnishing the best homes in Southern California have taught us to consider only the finest makes when selecting our stock, and at all times you will find our showing complete in every detail. It matters not whether you are choosing from the most inexpensive lines or from our finest specimens of the furniture art, you will find those same marks of superior workmanship and finish that at once show it to be the very best.

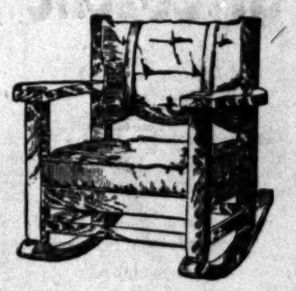

Our furniture comes from the finest factories in the country—from makers of world-wide repute, who produce only thoroughly dependable goods. It is furniture that we are sure will give to our customers the greatest satisfaction. We are always pleased to show you our assortment, and feel confident that it will also please you.

"All Goods Marked in Plain Figures"

Niles Pease Furniture Co.
429-441-443 South Spring Street, Los Angeles

The Pain Family

You know them; they are numerous, and make their presence felt everywhere. The names of the family are Headache, Toothache, Earache, Backache, Stomach ache, Neuralgia, etc. They are sentinels that warn you of any derangement of your system. When the brain nerves become exhausted or irritated, Headache makes you miserable; if the stomach nerves are weak, indigestion results, and you double up with pain, and if the more prominent nerves are affected, Neuralgia simply makes life unendurable. The way to stop pain is to soothe and strengthen the nerves. Dr. Miles' Anti-Pain Pills do this. The whole Pain family yield to their influence. Harmless if taken as directed.

"I find Dr. Miles' Anti-Pain Pills an excellent remedy for overcoming headache, neuralgia and distressing pains of all sorts. I have used them for the past seven years in this capacity with the best of results."
MRS. JOE MERRILL, Peru, Ind.

Dr. Miles' Anti-Pain Pills are sold by your druggist, who will guarantee that the first package will benefit. If it fails, he will return your money. 25 doses, 25 cents. Never sold in bulk.
Miles Medical Co., Elkhart, Ind

Brick Dwellings
Can be built for same price as frame. Let us prove it. Phone 45141.
Brick Construction Association.
707 Lankershim Bldg.

THE "NEW YORK"
For Suits, Skirts, Coats, Millinery, etc., etc.
WOMEN'S EXCLUSIVE STORE
N. Y. CLOAK & SUIT HOUSE,
337-339 South Broadway

UNIQUE
Cloak and Suit House
245 South Broadway

LeSage Bros.,
433 South Broadway
Shoes at LeSage's
For all ages;
To fit one's fancy
As well as his wages.

Best Teeth. $5 a set. 335½ South Broadway.

30 TOURS TO EUROPE
TWO TO JAPAN
under superior management; exceptional advantages. Fall Tours Around the World; Annual Oriental Cruise in February. Program Free.
FRANK C. CLARK, 96 Broadway, New York.

San Francisco Office
Los Angeles Times
Room 41, Chronicle Building. Telephone Main 1472
Advertisements and Subscriptions Received
Angelenos and others visiting San Francisco will find copies of The Times on file for several months back and are welcome to call and read them.
ARTHUR L. FISH, Representative

Out of Town Customers
Order your Wines and Liquors BY MAIL
OLD PLANTATION DISTILLING CO
108 S. Broadway, Los Angeles, Cal.

"Catch the Thought"
A. J. Hamilton & Son, 311 S. Broadway

PICTURES
Special sale this week. 25 per cent. reduction on all framed pictures now on our walls. New and up-to-date samples at cost.
The McClellan-Kanst Co.
111-113 WINSTON STREET.
Just off Main, between 4th and 5th sts.

"The Workingman's Furniture Store."
The Place to Save Money on
CARPETS OR FURNITURE—CASH OR CREDIT
The Crescent Furniture Co.
Home 1500; Main 4045. 514 So Main

G. U. Whitney's Trunk Factory
Trunks, Suit Cases and Traveling Bags at Factory Prices.
228 SOUTH MAIN STREET

NOVELTIES
WOMEN'S WEAR
Paris Cloak and Suit Co.
252 South Broadway

STANDARD
HOMEOPATHIC PHARMACY
Phones—Sunset Main 2047. Home 21207; 404 S. Broadway; the best lighted street in the world.

Lightest, Strongest
And best Trunk is the
RATTAN
—MADE ONLY BY—
J. C. CUNNINGHAM, Phones 913 320 S. SPRING ST

Rock Island System
F. L. MILLER, G. P. A., 237 So. Spring St., Los Angeles.
Two Routes East
Southern Route via El Paso Colorado
Two sleepers, Standard and Tourist, via both

PLATES
CROWNS
BRIDGEWORK
FREE

We furnish our time and you pay only a trifle more than actual cost of material. We will do this only for 30 days to demonstrate our ability. All work painless and guaranteed. No charge for extracting or cleaning teeth.
BROADWAY DENTAL PARLORS Rooms 1-2 and 4, 453½ S. Broadway.

THE LUSK CAB CO.
Automobiles, etc. for hire. Carriages, Day or night. Tally-hos. Three-seaters. Drivers in livery.
750 S. Main St. Both Phones 297

THE TIMES-MIRROR COMPANY.
H. G. OTIS...President and General Manager.
HARRY CHANDLER.....Vice-President and Assistant General Manager.
MARIAN OTIS-CHANDLER....Secretary. ALBERT McFARLAND....Treasurer.
PUBLISHERS OF

Los Angeles Daily Times.

Daily, Weekly, Sunday and Weekly Magazine. Vol. 49, No. 57. Founded Dec. 4, 1881. Twenty-fifth Year.

EVERY MORNING IN THE YEAR

NEWS SERVICE:—Full reports of the Associated Press, covering the globe; from 30,000 to 35,000 words transmitted daily over more than 20,000 miles of leased wire.
TERMS:—Daily and Sunday, including Magazine Section, 75 cents a month, or $9.00 a year; Daily, without Sunday, $7.50 a year; Sunday, $2.50; Magazine only, $2.50; Weekly, $1.50.
TELEPHONES:—Counting-room, Subscription Department, Editorial Rooms, City Editor and Local News Room, Sunset Press 1; Home ask for THE TIMES.
AGENTS:—Eastern Agents, Williams & Lawrence, Tribune Building, New York; 1324 Marquette Building, Chicago; Washington Bureau, 48 Post Building. Telephone 2207 Main. There the latest copies of The Times may be consulted; San Francisco office, room 61 Chronicle Building, Telephone Main 1472. Arthur L. Flah, Representative.
SWORN CIRCULATION:—Daily net average for 1894, 18,501; for 1897, 19,258; for 1901, 26,153; for 1902, 26,778; for 1903, 28,448; for 1902, 30,050; for 1905, 30,346; for 1906, 37,702 copies. Sunday circulation, 53,949 copies. Sworn daily average for every day of the first six months of 1906, 42,132 copies; Sunday average for same period, 60,814 copies.

Yesterday's Regular Edition.....67,500

THE TIMES has a larger regular bona-fide circulation than any local rival. It circulates widely among the intelligent, industrious, substantial, forehanded classes. The greatest volume of business advertising, the finest display, the best classifications, the largest results to advertisers.

Offices: Times Building, First and Broadway.

Entered at the Los Angeles Postoffice for transmission as mail matter of the second class.

Pen Points

"You have the ballot," said Schmitz to the gang. Yes, and other people have it, too.

That California Society in New York ought to change its name to the Lonesome Club.

The devilment has begun again at Lodz, and at Vladivostok, likewise. The spring thaws have commenced.

If prosperity, peace and good government depended on the jawbone business, Socialism would prove a great success.

"What's the matter with Howton?" asked "a man in the audience." Nothing, only he's got wheels in his head, that's all.

For Governor of California, Fiddler Schmitz. For Mayor of Los Angeles, Spook Howton. Platform: To hell with everything.

North Carolina has taken to burning Mormon churches. The Tar Heel must find this rather tame work compared with burning negroes.

Joe Chamberlain may be regarded as the "stand-patter" of England, with the qualification that as yet he hasn't anything to stand pat on.

After all, the most acceptable wedding present that Nick Longworth will find in the house on the day the knot is tied will be Miss Alice herself.

The report is being circulated that the future of Korea is bright. It is not thought necessary to state whether the future of the Koreans is supposed to give out the same kind of a shine or not.

It must have been quite a pleasant surprise to Gen. Castro to receive a note from the Diplomatic Corps at Caracas. Heretofore it has been the general who had to hand out all the notes.

By some sort of strange oversight there were no red flags displayed in the Socialist meeting at Simpson Auditorium on Saturday night last. But perhaps the red mouths of the agitators made up for it.

It was reported in yesterday's dispatches that a Chicago woman thrashed a poet. If she desires to be acquitted of the charge in court, the thing for her to do is to advise her lawyer to select a jury of editors.

A Parliament of her own again in College Green is among the promises of the future for Ireland. It is a long lane that leads down from the days of Henry Grattan, but the turn of it seems now at last to be in sight.

To put the matter in the form of a bull, this town can't stand for the sort of thing that was promulgated at Saturday night's Socialist meeting in Simpson Auditorium. In order for the town to stand for it, the town must fall.

The Panama Canal Commission has finally decided to recommend the lock system. If they will also now supplement that system with the dig system the country stands ready to throw up its hat and emit three distinct and enthusiastic cheers.

A lot of old pioneers up in Sacramento have been celebrating the fiftieth anniversary of the discovery of gold in California. What interests a lot of other people, however, is to invent a way to discover gold at regular intervals of not more than a week or two apart.

Mark Smith of Arizona and the world says he will not allow Los Angeles to use more than enough of Owens River to supply the domestic wants of the city. From this it is seen that Mark remains consistent with himself to the end. He has never been in favor of very much water, anyhow.

The question as to whether a pedestrian, when being chased over a street crossing by an automobile, should shoot a hole in the gasoline tank, or puncture the tire of the thing with a bullet, is scarcely worth debating. The matter can easily be compromised by simply taking a shot at the chauffeur.

The Socialists claim that nothing can be done to put this country in the condition in which they would like to see it until the Constitution is abolished. Well, just let them sit up nights waiting for the people of America to surrender that immortal old bill of rights, and you'll see a good many sleepy trouble-breeders between the two oceans that wash the free shores of this mighty republic.

Fiddler Schmitz boasted in a loud and raucous tone of voice, while speechifying to the "Reds" in this sun-kissed city of peace, that in San Francisco an employer has nothing to say either about running his own business or the business of that unfortunate and strike-cursed metropolis. But when Fiddler, old boy, comes to try that game on Los Angeles he'll find that he's barking up another kind of a tree.

It will not be today nor yet tomorrow that this agitation to put people to death who suffer from incurable diseases will become popular. The plea that it were an act of mercy to carry the idea into effect is yet not without a repulsive an element of brutality as to send a thrill of horror through the heart at the mere contemplation of it. The belief that God alone has the right to end the life of a human being will not easily be uprooted.

TO PROTECT LIFE.

It is fortunate for all concerned that there is to be quick action on the report of Fire Chief Lips calling attention to the deadly danger lurking in those tall and shell-like frame structures on the hillsides, housing so many hundreds of people. It makes one shudder to look up at the eight or nine stories of these flimsily built hotels, raised like towers on the brinks of precipices, and to note how inadequate is the provision against fire. One little fire-escape, or perhaps none worthy of the name—why, such an arrangement would prove horribly inefficient in case of a night blaze.

Now that the Fire Chief has sounded the alarm the Mayor and other city officers display a commendable promptness in getting down to business and correcting the evil. The Board of Underwriters, too, has been roused by the disclosures in The Times and will insist that reforms be carried out by the proprietors. We say that it is fortunate for all concerned that this matter has been stirred up. It certainly is a good move for hotel guests whose lives are at stake; and nobody is to be congratulated more sincerely than the owners of the hotels whose predicament would be hardest to bear of all, should fatalities result from lack of suitable precautions. They may well thank the Fire Chief for forcing action.

There has been very loose legislation in Los Angeles with regard to the fire limits. The City Fathers have been altogether too fearful of stepping on somebody's corns. Construction has been permitted which would not be tolerated in a city with a saner policy. Los Angeles has passed the village mark far enough at this time to insist on keeping frame structures out of a large and well-defined district and to absolutely prohibit the erection of any more nine-story shell-houses built in a way only suitable for a cottage. It would be folly to longer ignore a peril to which the fire underwriters are giving an attention that may cost all property-owners, well-doing or ill-doing, large sums of money in increased rates. We should not give the underwriters an excuse for mulcting us.

DR. HYDE AND THE GAELIC REVIVAL.

Distinguished men at the head of movements are always interesting, and apropos of this, the coming of Dr. Douglas Hyde to Los Angeles in the early part of next month may be looked upon as an event that will attract widespread notice in the community. Dr. Hyde has been in America during the past two months, or more, lecturing before eastern universities and public gatherings. He is soon due to appear at both Berkeley and Stanford, and in San Francisco, after which he is to come here.

Dr. Douglas Hyde is the official and much beloved leader of the present Gaelic revival of which we have all heard a great deal, and in which scholars and literary people the world over, as well as the Celts at large, are taking a very deep interest. Both the man and the movement he represents are peculiarly attractive to the public eye. Like most of the Irish leaders, during the past century, Dr. Hyde is a Protestant, the son of a Protestant minister, and has the same strong hold on his Catholic fellow countrymen that Emmett, Wolfe Tone, Smith O'Brien and Parnell had. He is a ripe scholar and a born leader.

The Gaelic movement has for its purpose the revival of the ancient Gaelic language among the peoples whose mother tongue it is, namely, the Irish and the Highland Scotch. The movement has already made substantial progress not only in Ireland and in Scotland, but in America, Australia and other countries wherever the descendants of the Gael exists. It is perhaps not to be expected that it will ever succeed again as a commercial language, but that it will not now be suffered to fall into decay and be forgotten is an assured fact.

When Dr. Douglas Hyde comes to Los Angeles he should receive a cead mile failthe, which is Gaelic for "a hundred thousand welcomes."

LET THEM VOTE SEPARATELY.

The Times is in receipt of a personal letter from a Kingman, Arizona, merchant and postmaster, who dissents from the attitude this journal has taken in respect to joint Statehood for Arizona and New Mexico. He supports his position by what he calls arguments, which simply are plain statements of alleged facts or else are prophecy. He claims that the opposition to joint Statehood comes only from Democrats, the railroads, the mining corporations and the people of Phoenix, who fear the loss of the Territorial capital. He tells that the indebtedness of Arizona "is said to be $3,000,000 and that of New Mexico $2,000,000," and he assumes that from the sale of State lands all this will be wiped out, whatever the date of the maturity of the bonds. He tells also that "with equalized taxation," the new State would show fully $700,000,000 worth of property on its tax rolls. Therefore, he asks, "with these things before you, why is The Times supporting the corporations and Democrats against the interests of the party?" He adds that the Republicans of Kingman have met, "en masse," to indorse joint Statehood, a statement of strength as indefinite and unsatisfying as others of the kind that have come up from out of Tucson.

All of this is extremely interesting, but it grieves The Times to note that Mr. Merchant is so ill-informed concerning his own Territory. His statements, like so many that have proceeded from his side of the controversy, are loose, painfully so. He should be informed that his Territory's debt, funded into long-time 5 per cent. bonds, on July 1, last, was just $1,022,972. New Mexico's Territorial debt, about the same time, was $1,062,800, of which $208,165 was claimed to be in sinking funds. Arizona's thirteen counties, together with the municipalities of Prescott, Tucson and Tombstone, owe $2,075,302. No definite information is to be had concerning the debts of the twenty-five New Mexican counties, but it is known that one of them, Santa Fé county, is bankrupt, with more than $1,000,000 bonded debt on a total taxed valuation of $1,750,120. Arizona, with about 170,000 population, has a total tax valuation of $57,920,372. New Mexico, with 300,000 population, has an assessment of $42,578,792. In Arizona, mines and mining property assessed at $14,440,689, had a product approximating $45,000,000 in value, mainly in copper. In New Mexico, mines and mineral ground and improvements assessed at about $778,000 had a product valued at about $7,500,000, nearly all of it in coal.

On her common schools Arizona spends $460,000 per annum, for the benefit of a school population of about 30,000; for the same use New Mexico spends $360,000 per annum for the benefit of a school population of 68,000. Arizonans have $10,015,846 on deposit in their banks, while the New Mexicans, twice as numerous, have only $7,190,500.

Arizona's last vote for Delegate to Congress was 21,427, the Democratic candidate receiving about 1050 plurality. In New Mexico the vote was 43,011, the Republican candidate having 5180 plurality. In this connection it is worth notice that Mr. Rodey, leader in New Mexico of the joint Statehood forces, bolted the Republican convention when defeated for renomination as Delegate and that when he ran independently he received just 3419 votes. He claims to have been "jobbed" at the polls. If it is true, the job must have been a very thorough one. It is just possible that Mr. Rodey was discredited and rejected by the party and people alike.

These "facts and things"—and they are facts—should be digested by our friend, the Arizona merchant, for in them he may find good reason for the attitude of The Times on the question now before Congress. He would argue that it is a partisan's duty to aid in joining the Territories that a Republican State be assured, and this without consideration of the true interests of the two peoples. It would be a bold man who would challenge the Republicanism of The Times yet there are things at which the most staunch of partisans balks. One of them is the subordination of Arizona to New Mexico simply for the purpose of adding to the Republican majority in Congress. But this phase of the subject has been thrashed out before in these columns and there is no space for reiteration. New Mexico has rights, as well as Arizona, and the peculiar laws and customs of neither community should be forced upon the other. The two are as different as Nebraska and Alabama are different.

Concerning the charge that the great mining and railroad corporations are opposing joint Statehood, it should be remembered that Ex-Governor N. O. Murphy (Republican) assumed to be the leader of the supposititious mining lobby at Washington, and Delegate Marcus Aurelius Smith (Democrat,) whose friendly feeling for the Espee railroad is not to be hidden beneath a bushel, have been in the forefront for twenty years in the tedious fight for single Statehood for Arizona. And why not? Were there corruption, would it be more troublesome to control a State Legislature than one within a Territory or more expensive to "influence" a venal voter? Nor can it be believed it would be more difficult to control the joint State Legislature, if it materialize, unless it be held that the Arizonans are politically more corrupt than the New Mexicans—and it is to be doubted if even a New Mexican would make such a claim. What would there be about a State government that would make assessors more honest, bringing up the assessment to the gorgeous figures indicated by the Kingmanite?

There is even a better show for an even assessment under a Governor appointed by the President than under one seated by the power of corporations, and of this California has had bitter experience. Even now, the Governor of Arizona has succeeded in bringing the great mining tax dodgers to justice and the Territorial Supreme Court has sustained his course. It is Arizona as a whole, and uninfluenced, save by local patriotism and laudable sense of self interest, that is appealing to Congress and to the nation against an attempted wrong. The charge that the people of Phoenix might view the matter differently were they not to lose the capital is trivial in the shadow of the main issues—and untrue. A more potent consideration is the anxiety of Albuquerque to secure the capital of the joint State.

Our Kingman correspondent writes: "Believe me, if the bill passes Congress the people of the two Territories will adopt the Constitution by a large majority." In other words, our friend in Kingman would cheerfully see his own Territory "sand-bagged" by the votes of New Mexico. This would mean a condition worse than the "taxation without representation" over which there was some slight bickering in 1776.

Let the Arizonans and New Mexicans vote separately, whether they will or not accept Statehood under the terms offered. It is hard to understand how any man with fairness in his mind can object to this modification of the Hamilton bill. Any other course will mean force and the setting aside of communal liberty, self-government and fair play.

Chance Shots.

Agent (to Chicago iron foundryman:) Are you the proprietor of this plant?

Proprietor: Er—well, I believe so. You see—er—the walking delegate hasn't been around for several days.

Landlord: I intend to raise your rent the first of the month, sir.

Tenant: Glad to hear it! I can't raise it myself.

"I am glad," said the labor speaker, "that the Lord has put language into my mouth so that I can speak to you even if I have no learning."

"Amen!" came a cry from the gallery. "The same thing once happened in Balaam's time."

Better a cheerful idiot than a wise pessimist.

A lie will tickle where the truth will sting.

Repeated failures often constitute a stairway to success.

Fools wait for opportunities; wise men develop them.

Fame is flattery bestowed upon the dead.

Words are things which we should learn to scatter sparingly. Brooks babble, but great rivers run silently, except where they are shallow.

Though the needle may be fickle, the pole is never so. Neither is God, nor Fate, nor Fortune, nor whatever goal you may direct your prow toward; but you must plow ahead unswervingly.

Man is as a crucible—sometimes brought to a white heat by vicissitude. In it his soul is as molten metal—the one valuable treasure surviving the alchemic fury.

Opportunity does not make the thief—it betrays him.

Great achievements are not always heralded by pomp and pageantry, or by the world's eclat. Some of the noblest victories are born of solitude—achieved, perhaps, in the profound sanctity of the soul—to live in obscurity and be buried in silence.

A setting hen never gets fat—but she hatches her eggs.

Learn to labor and to wait—but be sure and labor while you are waiting.

The pessimist, who is looking always for defects, derives satisfaction from the fact that there are spots, even upon the sun.

It is easy to avoid the light—if not by closing the eyes, by remaining in a dark room. It is easy to avoid the truth, if not by closing the heart, by remaining in ignorance.

Let the father of sin be what it may, selfishness is its mother.

All difficulties are a test of strength. That which is adverse to our designs only points out to us the need of greater ability.

Nature, in all of her endeavors, hews ever to the line, "letting the chips fall where they may." Her motors are not reversible. In her progress there is no retreating, no shifting from the course. "Onward, forward, upward," is the slogan of her march.

Ability wins worlds; luck wins but trifles.

The wind that fans a fire to great proportions blows out a flickering candle; that which carries a big ship to its destination, ofttimes wrecks a bark. Sorrows which soften the souls of great men and spur them to victory, too often crush the spirits of the little and blight them with their bitterness.

Adversity is a forceful factor in mortal life for good and evil. But bear in mind that it seeks ever the channel of least resistance. It pays us to be strong.

That which we secure by the greatest labor we retain the longest. Therefore is experience the most valuable of teachers, for the knowledge which is ground into us, and not superficially acquired from others, becomes a lasting possession.

It is easier to commend a great deed than to do it. But if we cannot emulate, we at least should not forget to extol, for upon our own encouragement—which is a powerful impetus—depend the achievements of others who may be able to succeed where we have failed.

Speak often of the good in others and it will cause your own to become more manifest.

Idlers are always tired; there is an ineffable weariness in doing nothing. True rest is not derived from sitting still, but from diversion and variety—the change of work. Loafing is destructive. Gaining nothing, the loafer consumes his surplus, and death lurks ever in stagnation.

Always consider a pending action until you can look beyond it and see the result unquestionably defined. Then, when you have considered the result, perform the action with promptitude.

Our past belongs to eternity; our present is our own; the future belongs to God.

The little acts and moments of the present constitute the background of eternity.

Life on Mars is Pleasant.

M. Camille Flammarion, a famous author and astronomer, in an interview in one of the Paris papers draws an extremely attractive picture of life on Mars. After pointing out that no one can predict what weather Paris will have next week, while it is known with the utmost certainty what kind of weather any country in Mars will have a fortnight in advance, M. Flammarion goes on to say:

"There are many advantages in favor of the Martians. First of all, it would be difficult for the human species there to be less intelligent than ours, seeing that we do not know how to control ourselves.

"The second reason is that progress is an absolute law which nothing can resist. The inhabitants of Mars, being older than we are, may represent what we shall be in several million years.

"A third circumstance in their favor is that they are in a better position than we are to free themselves more quickly from the heaviness of matter, as the Martians weigh less. Their years are twice as long as those on earth.

"Finally, the climatic conditions on Mars appear to me much more agreeable."

M. Flammarion declares that the hypothesis that Mars is inhabited by an intellectual race much superior to our own is growing stronger every year in proportion as astronomical observations become more and more precise.—Paris cable dispatch in New York Herald.

At the Churches Yesterday.

District Attorney and Ascot.

AT THE First Presbyterian Church last night Rev. Frank DeWitt Talmage told how he would suppress the gambling at Ascot Park if he were District Attorney and also gave his views as to how that official could bring about that result.

"I wish to distinctly and plainly deny," he said, "that I am in any way denouncing Capt. Fredericks as an inefficient District Attorney. No man has ever occupied this office in the history of the oldest resident of Los Angeles who has done more efficient work that Capt. Fredericks. He is the enemy of the lawless. He has been the purifier of our streets. He has shut up the places of ill-repute. And no man has done more in more lines for suppressing crime than he. But we do feel that he is our only hope, at the present time, in reference to the abolition of the Ascot race-track gambling. I honor him as a man. The only fact that separates us at the present time is Capt. Fredericks does not believe that Ascot gambling can be closed by agitation, through the present laws, and I do.

"In the first place I assert that there is ample reason for a legal attack against this infamy on the ground of a nuisance. If you take up Capt. Fredericks's open letter to me you will find this definition given there. The legal definition of a public nuisance is 'Anything which is injurious to health or indecent or offensive to the senses or an obstruction to the free use of property, so as to interfere with the comfortable enjoyment of life and property.' Now we will take one step further in the Civil Code. 'A public nuisance affects at the same time an entire community or neighborhood, or any other considerable number of persons.' Thus we have common ground to start on.

"If I were the District Attorney of this city, I would first seek an injunction against this gambling resort on the broad ground that the gambling of Ascot race track, according to the Civil Code of California, is an obstruction to the free use of property so as to interfere with the comfortable enjoyment of life or property by a considerable number of persons.' And when I would assert this before the judge I would argue the same out on three or four premises. And when I make this statement, please bear in mind that it is not I speaking alone. W. C. Petchner, Esq., of the Los Angeles Law School, has asserted that it is feasible and rational to make a successful fight against the gambling infamy along this line."

Dr. Talmage then referred to the great increase in crime during the racing season as compared with other seasons, and said this could be shown by the records of the Police Department and by the increased business done by pawnbrokers. He argued that this shows that the race-track gambling is a nuisance within the definition contained in the statute.

"If Ascot race track gambling brings to this town the gamblers, the hold-up men, the thieves and the women of ill repute," he asked, "ought it not be driven out by our mikst as a public nuisance? Is it not an obstruction to the free use of property so as to interfere with the comfortable enjoyment of life?"

He pointed to the fact that many of the local crimes, embezzlements, breaches of trust, thefts and others, can be traced directly to the race-track gambling, and argued that this was but another proof that the place was a nuisance and a menace to the community.

Another point made by Dr. Talmage was that it is on record in the courts that races at Ascot are not conducted "on the square." He referred to the statement made by Superior Judge Bordwell, when in deciding a recent case, the court said:

"Incidentally, the evidence adduced in this case developed facts long since understood by discerning persons that the conditions and relations between the horsemen, bookmakers and professional gamblers at the race track are such that (if this be a sample of conditions generally) the public is simply a fool to suppose it has a chance to place money on races there with any hope of winning."

It being true that there is such collusion between the gamblers, Dr. Talmage took the position that the District Attorney could secure evidence of this and proceed against the gamblers for obtaining money by false pretenses. He referred in a word to the enormous difficulty which would accompany such a task, but asserted that he believed it could be done.

He states that he had hoped to reach the evil through some law against gambling, but found it impossible because there is no law sufficient for that purpose.

"We must go to our State Legislature," he said, "to put such a law upon our statute books. That is going to be an awful hard task to do. We not only in Sacramento have to fight the iniquitous gambling of Southern California, but of San Francisco. And I am frank to state that any man who attempts to go up against the political leaders of San Francisco who are protecting the Oakland race track will have a hard task ahead. But what I do assert is this. With our present laws, I believe that our District Attorney has a fair chance for success with which to fight this Ascot race-track infamy.

"I come to Capt. Fredericks's office because I believe, aye, I know, he is an honest man. I had never met the captain when I wrote this address. But wherever I went around the city I heard this one sentiment, 'Fredericks is a fine fellow. He is an honest man. He will meet you half way. He is clean and good.' Now, I believe that such a man with the facts which I have adduced can and will lead us on in this fight. So much do I believe in him that I have gladly asked him to come into my pulpit to tell us what he as District Attorney can do and what he wants us to do to help him. Under such a man I and all good people are willing to fight against Ascot race-track infamy.

"I come to him thus because I have absolutely no hope of ever getting the Board of Supervisors to help us. And indeed I do not believe that board can do much good anyhow. Supposing they revoke the license of Ascot Park. Or supposing they refuse to renew this license. It simply means that Ascot race track leaves its present haunts and hies itself to Arcadia, or some other place like it. In Arcadia it will be beyond the jurisdiction of the Supervisors, and we have this gambling evil still fastened upon us. But the District Attorney can attack the race-track gambling with the law anywhere inside this county. If Capt. Fredericks can drive Ascot race-track gambling out of this county, he practically drives it out of Southern California. May God give to him this power. And may we all be willing to stand behind him in this struggle."

Concerning Labor.

Rev. A. C. Smither has been preaching during the winter a series of sermons at the First Christian Church upon "The Teachings of Jesus." Apropos of the present agitation of the labor problem he preached last night upon "The Teachings of Jesus Upon the Subject of Labor." He said in part:

"Jesus was the world's great Teacher. Part of His greatness as a teacher is found in the application of His teaching to the practical problems of life. This is strikingly true of the labor problem. His teaching concerning property properly understood and applied would bring a solution of the much-vexed problems of capital and labor.

"He was Himself a laboring man, belonging to the humblest class of workmen. The first thirty years of his life were so spent in the humble town of Nazareth. He lived and moved and labored among this class of people.

"We find mention of only a few rich men with whom He came into contact during His public ministry. During His public life He was entirely dependent upon the offerings of friends, and was so poor that He had not where to lay His head. From this class of persons He selected His apostles. No rich man found a place among the apostles. His teaching in His parables were based upon the life and practice of the poor people.

"Christianity enjoined labor upon its followers, teaching that if a man will not work neither shall he eat. He reaffirmed the divine decree of Eden, that men should earn their bread by the sweat of their brows and not by the perspiration of their jaws.

"He enunciated the fundamental principle that the laborer is worthy of his hire. This principle is of wide application and Christianity has nothing but denunciation for the man who deprives the laborer of his well-earned compensation.

"The doctrine that men should be rewarded in proportion to their labor is a fundamental one in the teaching of Jesus and underlies the whole system of rewards as set forth in the word of God.

"It is a great weakness of modern labor unionism that they ignore this fundamental principle that men should be paid according to their earning power, and insist that each member of their union should receive equal compensation.

"Christ teaches the great truth that all men are brethren and one is our Master even Christ, the great doctrine of human equality. He obliterates all the distinction of owner and slave and master and worker and teaches that fundamentally and essentially we are all equal—that we are brethren to minister to each other's good.

"The whole doctrine of human brotherhood received new meaning and new emphasis under the teaching of the Son of God. This principle finds consummation in the Golden Rule.

"Capital and labor are the two oars of the vessel of commerce. Working in harmony they rise to great heights of service to mankind. When striving for mastery one over the other only harm can come to both and suffering to all.

"Christianity emphasizes the worth of man apart from riches, position or influence. Gifts of mind and heart cannot be estimated in money. A man is a creature of God and not a product of a corporation.

"The effect of Jesus' teaching on the world's labor market was tremendous. In fact, when Jesus began His ministry labor had little or no market in the world. The labor of that age was done almost entirely by the slave.

"The advance of the world's civilization and Christianization may be marked by the wages of the world's laboring classes. Our country has perhaps reached the world's highest civilization and we pay the highest price for our labor. Very much of our prosperity is shared as it ought to be by our laborers.

"Not the least of the rewards of the laboring man today are the habits of industry, enterprise and self-reliance that make him the successful business man of tomorrow and the millionaire of next week.

"Most of the great captains of finance today are men who in earlier life belonged to the toiling masses. No man commands a more genuine admiration from every true man that the men who are the wealth producers of our country.

"This lot would be far easier if they would learn lessons of economy and spend less money in saloons and other evil places and give more heed to their genuine friends and less to the professional jawsmith who lives in ease off the hard earnings of many good but deluded laboring men.

"The Christ and the church are the true friends and lovers of the laboring man and yet the good offices of the church are too often repudiated that the claims of the Socialists, the would-be reformers and the anarchists may be heard.

"Gratitude should call upon every laboring man to render constant worship to Him who has secured to the world its greatest bessings. Jesus, the son of toil, is the brother, friend and helper of every struggling son of earth who is striving to walk in the pathway that leads to endless day."

"Sons of God."

At Burbank Hall yesterday Rev. Joseph Smale of the First New Testament Church preached from the text: "Whom have I in heaven but Thee; and there is none on earth that I desire besides Thee."—Psalm 73, 25. He said, in part:

"We are to enjoy the best truth that is in God's word, but not to the withholding of ourselves from Him who has so blessed us. Once we were abjects, but now are we the sons of God.

"Christ asks for voluntary devotion. A forced spirituality is a wretched religion. Remember Jesus Christ will be no slave driver. We ought to be as Moses, who esteemed the reproach of Christ greater treasures than the riches in Egypt. We [illegible] a Daniel who refused [illegible] cumstances to be separated from the Lord, or as Mary, who [illegible] alabaster box none too costly to anoint her Lord.

"We have fallen upon [illegible] the professing people of [illegible] rather like Nicodemus, who [illegible] right to identify [illegible] Christ, or as Ananias, [illegible] part of the price. I am not [illegible] of the fact that religion is a [illegible] lar thing today, but [illegible] permits worldliness in life [illegible] not the Christ of God.

"We want a race of [illegible] will get beyond the [illegible] for things. Oh, for a [illegible] who will lose sight of [illegible] nothing but Jesus [illegible] have an overmastering [illegible] Christ, and say, 'Whom [illegible] heaven but Thee? And [illegible] on earth that I desire [illegible] where to lay His head.' From this class of persons He selected His apostles. No rich man found a place among the apostles. His teaching in His parables were based upon the life and practice of the poor people.

"To love God is to [illegible] can say, 'God is my [illegible] not bothered by the lust [illegible] and the lust of the eyes [illegible] of life.' Jesus Christ [illegible] affections that every [illegible] broken over the man. [illegible] then become one affection [illegible] dethroned. The problem [illegible] the churches, that of [illegible] devotion, is solved immediately [illegible] gets in love with Christ [illegible] cure for formalism, for [illegible] religious heartlessness. [illegible] is this—the love of the [illegible] Lord."

The Gospel Today.

On Sunday evening, [illegible] at the Memorial [illegible] preached on "The Gospel [illegible] taking for his text the [illegible] gospel is hid, it is hid [illegible] are lost." In the course [illegible] he said:

"There is no word in [illegible] in religious circles, [illegible] of its original meaning [illegible] 'gospel.' To most [illegible] stands for a body of [illegible] posing a stilted philosophy [illegible] pertaining to religion, [illegible] fectly familiar to every [illegible] tends to even a smattering [illegible] tian training. The [illegible] ment of this so-called [illegible] it shall be old. We [illegible] speak of the 'old gospel' [illegible] a misnomer. The primitive [illegible] this term is something [illegible] news,' this is the real [illegible] real gospel spoken to [illegible] Christ never will grow [illegible] is the most of us will [illegible] pretend to, instead of [illegible] pupils something new [illegible] that which is musty [illegible] of ages. It has lost [illegible] because it is nothing [illegible] loves to hear good news [illegible] who gets the truth [illegible] heart in such a way [illegible] the depths of the soul [illegible] listen, and who can [illegible] fundamental truths of [illegible] with man to those who [illegible] the freshness of sound [illegible] never lack for hearers [illegible]

"We have heard about [illegible] ism of the past, the [illegible] days gone by; there [illegible] prophets who are telling [illegible] of the evangelism of [illegible] the world needs now [illegible] of today. Men will still [illegible] pel. They are tired of [illegible] no one expects to see [illegible] are sick unto death of [illegible] ophy; they are nauseated [illegible] and sanctimonious [illegible] tones, but they are hungry [illegible] will listen to a gospel [illegible]

"So many people need [illegible] day. So many people [illegible] people are lost without [illegible] member needs it. He [illegible] something different than [illegible] hearing from babyhood, [illegible] knows by heart now. [illegible] moral man, who thinks [illegible] good as can be, would [illegible] a few tones of a real [illegible] cious of a need that [illegible] satisfied. The weak, [illegible] man needs a gospel. [illegible] ner, manifestly giving [illegible] his pasadena, and [illegible] down to sure ruin, needs [illegible] would clutch at the [illegible] fered, as a drowning [illegible] a rope thrown to him [illegible] the waves.

High Grade [illegible] Clock and Jewel [illegible] ing, Gold Jewels [illegible] description made [illegible] Class Pin [illegible]

MONTGOMERY [illegible] MANUFACTURING JEW[illegible] DIAMOND MERC[illegible]

Spring Street [illegible] SIGN OF THE [illegible]

You P[illegible] Six D[illegible] We Deliv[illegible] FITZGERALD [illegible]

LOS ANGELES TRUST COM[illegible] 2nd and Spring Sts. Paid-Up Capital One Million Dollars

High Grade Tax Exempt Bonds [illegible] Correspondence and Interviews Solicit[illegible]

—NOW READY—
THE SUPERB AND UNIQUE VOLUME
"CALIFORNIA, WHERE SETS THE [illegible]
Writings of Eliza A. O[illegible]
(Mrs. Harrison Gray Otis.)
IN POETRY AND PROSE.
Assembled, Grouped and Edited by Her Husband
Over 300 large pages equal to 600 pages of the usual book size printed and bound.
POPULAR EDITION (in two parts under one cover) $3.00—to two $1.50 books.
EDITION DE LUXE (in two parts under one cover) LEA[illegible] two styles, green-and-gold and red-and-gold, $15.00—equivalent to [illegible] books. Send for circular, list of contents, book review and sheet [illegible]
Orders will be promptly filled. The book is an all-the-year-[illegible] at the same time it is peculiarly appropriate for a Christmas [illegible] The booksellers have it. The trade supplied.
SPECIAL NOTICE.—Members of the Memorial Association [illegible] in number) will be supplied with copies at The Times Office.
THE TIMES-MIRROR CO., Publishers
TIMES BUILDING.

MONDAY, JA[illegible]

MUSIC AND [illegible] THE S[illegible]

B. F. Seamans inaugurated [illegible] undertaking yesterday, w[illegible] performance of his newly [illegible] stock opera company, wh[illegible] tled in the Casino—newly [illegible] Hotchkiss Theater—for a [illegible] musical productions.

The production had a large [illegible] and the applause was ren[illegible] but the show was far fr[illegible] success. Several causes co[illegible] this—the piece, "Kismet," [illegible] ed impossibility of funereal [illegible] comedian, Mr. West, had [illegible] poor advantage; there was [illegible] the tenor, who is said to be [illegible] musical card of the aggrega[illegible] whole spirit of the play l[illegible] place and dreary.

Nevertheless, it may be s[illegible] fall-down was more becaus[illegible] apt play, than because of a[illegible] pany. Mr. Seamans has [illegible] stronger or better-looking [illegible] the music, under the direc[illegible] agile Reynolds, still goes w[illegible] snap. Robert Pitkin, the ba[illegible] good if melodramatic singe[illegible]

LOTTIE KENDALL

[illegible]ville del Val, a new soprano, [illegible] a small voice of very pleasi[illegible]

And then there is Lottie [illegible] Nothing could be quite m[illegible] with this graceful, gracious[illegible] liantly vivacious singing ac[illegible] leading role. Truly, Lottie [illegible] the life of the company, and [illegible] action literally swings about [illegible] would dominate her stage if [illegible] to play a page. If she were [illegible] there would be jealousy [illegible] principals. Her welcome yesterday [illegible] encore at the first entrance [illegible] three enthusiastic minutes.

Adelaide Bronti, contralto, [illegible] impossible as Radamia, the [illegible] Miss Bronti, however, assumed [illegible] role on three days' notice, [illegible] the failure of the regular co[illegible] take the part.

"Erminie" is promised for [illegible] duction. "The Rounders" will [illegible] next week, and it is hoped that [illegible] prove better than the current [illegible] ing, which is entirely flat, [illegible] unprofitable.

Mlle. Emma Calvé, on the [illegible] car "Calvé," arrived at Arc[illegible] tion about 11 o'clock last ev[illegible]

The diva travels with her [illegible] company, and has had, in the [illegible] very pleasant trip across the [illegible] This is the second visit of the [illegible] to Los Angeles, and she is qu[illegible] to enjoy again several drive[illegible] gave her pleasure before.

In her concert programme [illegible] son Auditorium this evening [illegible] sing an air from Gounod's "S[illegible] air from "The Pearl of Braz[illegible] as a finale—the "Habanera," [illegible]

Her supporting company is [illegible] Bourman, basso; M. Van [illegible] tenor; Mlle. Vermoral, violi[illegible] several others.

Nance O'Neill will open h[illegible] engagement at the Mason Op[illegible] tonight, giving as a first pl[illegible] abeth."

Aldo, the "one-man" show [illegible] is to be seen at the Chutes [illegible] this week, presenting his v[illegible] as he gave it at the Mason Op[illegible] with his many changes of [illegible] and costumes.

His dates are Wednesday [illegible] and evening, the same Thursd[illegible] omitting Friday—the same [illegible] ances Saturday.

Seats will be on sale at P[illegible] this morning for Jerome K. [illegible] lecture, which will be given [illegible] evening at Blanchard Hall.

Among the guests at the [illegible] Terrace is Fraulein Antonia [illegible] German art critic, who is [illegible] here this week.

MURPHY'S GOSPEL OF [illegible]

Large Audience Hears Great [illegible] of Temperance Who Speaks [illegible] ingly of Recent Tragedy

Francis Murphy's meeting [illegible] ard Hall last night was la[illegible] tended and the great hall was [illegible] its limit to accommodate the [illegible] tion. Excellent music, in[illegible] solo by Miss Maud Reese D[illegible] rendered under the direction [illegible] Eccleson, and addresses were [illegible] Mr. Murphy, Rev. Mark B. [illegible] Capt. Cressy.

Mr. Murphy read the le[illegible] then delivered a short addre[illegible] "Gospel of Loving Kindn[illegible] spoke of the awful sorrow [illegible] come to his dear friend, Mr[illegible] in the loss of his beautiful [illegible] expressed his heartfelt sym[illegible] the sorrowing husband and f[illegible] Impressive were his remarks [illegible] was hardly a dry eye in the [illegible] when he finished.

Mr. Shaw delivered an elo[illegible] dress, taking as his subject, [illegible] Time Religion." His word[illegible] conviction and he made a m[illegible] able impression upon the au[illegible] the close of his address Ca[illegible] was introduced and made [illegible] marks. He expressed his pl[illegible] being present and being ab[illegible] ness the successful fight that [illegible] ing carried on in the cause [illegible] perance.

An appeal for pledge-sig[illegible] made and a number came for[illegible]

High Grade Watch Clock and Jewelry Re ing, Gold Jewelry of description made to or Class Pins.

MONTGOMERY B
MANUFACTURING JEWELERS
DIAMOND MERCHANTS
Spring Street at Th
SIGN OF THE BIG C

You Pay Six Dol
We Deliver the
FITZGERALD'S

TRUST COMPA
of Spring Sts.
Capital One Million Dollars

Mpt Bonds
and Interviews Solicited

Y READY—
ND UNIQUE VOLUME
FORNIA,
HERE SETS THE SU
Eliza A. Otis
AND PROSE.
and Edited by Her Husband.
600 pages of the usual book size.
parts under one cover) $2.00—
parts under one cover) LEATH
and-gold, $15.00—equivalent to
tents, book review and sheet of
The book is an all-the-year-roun
propriate for a Christmas pres
nds supplied.
of the Memorial Association
pies at The Times Office.
ROR CO., Publishers
BUILDING.

MUSIC AND THE STAGE.

E. F. Seamans inaugurated a serious undertaking yesterday, with the first performance of his newly-established stock opera company, which has settled in the Casino—newly named the Hotchkiss Theater—for a long run of musical productions.

The production had a large audience, and the applause was ready enough, but the show was far from being a success. Several causes contributed to this—the piece, "Kismet," is a discarded impossibility of funereal mirth; the comedian, Mr. West, had shockingly poor advantage; there was no role for the tenor, who is said to be the strong musical card of the aggregation; the whole spirit of the play is commonplace and dreary.

Nevertheless, it may be said that the fall-down was more because of an inept play, than because of a poor company. Mr. Seamans has never had a stronger or better-looking chorus, and the music, under the direction of the agile Reynolds, still goes with vim and snap. Robert Pitkin, the baritone, is a good if melodramatic singer, and Lucille del Val, a new soprano, possesses a small voice of very pleasing quality.

And then there is Lottie Kendall! Nothing could be quite monotonous with this graceful, gracious and brilliantly vivacious singing actress in a leading role. Truly, Lottie Kendall is the life of the company, and the whole action literally swings about her. She would dominate her stage if she had to play a page. If she were a page there would be jealousy among the principals. Her welcome yesterday afternoon at the first entrance lasted for three enthusiastic minutes.

LOTTIE KENDALL.

Adelaide Bronti, contralto, is utterly impossible as Radamis, the Sultana. Miss Bronti, however, assumed the role on three days' notice, because of the failure of the regular contralto to take the part.

"Erminie" is promised for early production. "The Rounders" will go on next week, and it is hoped that it will prove better than the current offering, which is entirely flat, stale and unprofitable.

Mlle. Emma Calvé, on the private car "Calvé," arrived at Arcade station about 11 o'clock last evening.

The diva travels with her concert company, and has had, in the main, a very pleasant trip across the continent. This is the second visit of the singer to Los Angeles, and she is quite eager to enjoy again several drives which gave her pleasure before.

In her concert programme at Simpson Auditorium this evening she will sing an air from Gounod's "Sapho," an air from "The Pearl of Brazil," and—as a finale—the "Habanera."

Her supporting company includes M. Bouxman, basso; M. Van Norden, tenor; Mlle. Vermorel, violinist, and several others.

Nance O'Neill will open her week's engagement at the Mason Operahouse tonight, giving as a first play "Elizabeth."

Aldo, the "one-man" show producer, is to be seen at the Chutes Theater this week, presenting his varied bill as he gave it at the Mason Operahouse, with his many changes of character and costume.

His dates are Wednesday matinée and evening, the same Thursday, and—omitting Friday—the same performances Saturday.

Seats will be on sale at Fitzgerald's this morning for Jerome K. Jerome's lecture, which will be given Thursday evening at Blanchard Hall.

Among the guests at the Bellevue Terrace is Fraulein Antonie Stolle, the German art critic, who is to lecture here this week.

MURPHY'S GOSPEL OF LOVE.

Large Audience Hears Great Apostle of Temperance Who Speaks Touchingly of Recent Tragedy.

Francis Murphy's meeting in Blanchard Hall last night was largely attended and the great hall was taxed to its limit to accommodate the congregation. Excellent music, including a solo by Miss Maud Reese Davis, was rendered under the direction of J. W. Eccleson, and addresses were made by Mr. Murphy, Rev. Mark B. Shaw and Capt. Cressy.

Mr. Murphy read the lesson and then delivered a short address on the "Gospel of Loving Kindness." He spoke of the awful sorrow that had come to his dear friend, Mr. Canfield, in the loss of his beautiful wife, and expressed his heartfelt sympathy for the sorrowing husband and family. So impressive were his remarks that there was hardly a dry eye in the audience when he finished.

Mr. Shaw delivered an eloquent address, taking as his subject, "The Old-Time Religion." His words carried conviction and he made a most favorable impression upon the audience. At the close of his address Capt. Cressy was introduced and made a few remarks. He expressed his pleasure at being present and being able to witness the successful fight that was being carried on in the cause of temperance.

An appeal for pledge-signers was made and a number came forward and received blue ribbons at the hands of Mrs. Murphy and the "Harvesters."

Mr. Murphy, by his eloquent preaching and sincere work, continues to add large numbers to the ranks of the temperance supporters, and scarcely a meeting is held that several people do not come forward and sign the pledge.

HF THE MARK OF GOOD CLOTHES KNOW US FOR BEST VALUES

Is a "V" worth picking up?

Our special $15 men's suits worth $20 gives you an opportunity to buy a good suit at a saving. This is a special lot of suits that we bought under price from the Stein Bloch Co. of Rochester, reputed for style, fit and make.

We cater to particular people and it is our pleasure to please the most fastidious.

Our stock of men's Full Dress and Tuxedo Suits is complete in every detail. We can fit all figures—stout—tall, or the regular size.

Harris & Frank
LEADING CLOTHIERS
337 to 341 S. Spring St.

Staub's
A comfortable and economical place to buy shoes.

This is the finest shoe store in Los Angeles—larger, more modern and better furnished than any other footwear store in Southern California.

Tourists are especially invited to visit our new establishment. You will find comfortable chairs and free telephones at your service. Come and see us whether or not you buy.

If you do need new footwear rest assured that you cannot find a larger variety, newer styles or better values anywhere.

We show some famously good shoes for men and women at $3.50 and $4.

$5, $6 and $7 we offer those makes which are known to the world as the very best.

Mail orders carefully filled. Send for Self-measurement blanks.

C. M. STAUB SHOE CO.
Broadway Corner 3rd.

SPECIAL VALUES
Second Floor
This Week

Decorated
Syracuse China Dinner Set for Twelve People.
$22.80
Take Elevator and See All the Bargains.

H. F. VOLLMER & CO.'S NEW CHINA STORE.
513-515 South Broadway, Next Examiner Bldg.

When you get thoroughly tired of the ordinary milk you get and real anxious for a pure, sweet, wholesome product you can depend upon always—order Lily Cream. Satisfaction here for the discriminating housekeeper.
PACIFIC CREAMERY CO., Los Angeles

Coulter Dry Goods Company

Do you think far enough? It's an American fault to skim over things, to read the surface and digest on the fly. We read a book in an evening; a newspaper ten minutes; an advertisement--at a glance. How much we lose! Take this advertisement, for instance. Those who don't think far enough won't realize many of the handsome things they have admired in our store are today selling far below usual cost and actual worth.

Wanted Wash Stuffs

Best of Two Continents

A showing that commands the attention and admiration of smart dressers, embracing as it does every new conceit approved by fashion critics.

One of the VERY new textures is a soft, sheer silk mull, printed in handsome floral designs; seventy-five cents.

For evening and party gowns no more exquisite fabric has been evolved this season than printed silk gauze or Ta Hus Gauzeline, shown in white grounds with autumn-tinted maple leaf designs, roses, etc.—one dollar a yard.

Belfast dimities are shown by us in truly exclusive designs which cannot be reordered nor reproduced in the less expensive sorts—twenty-five and thirty-five cents.

Wool challies, for fancy frocks, are here in plain colors or dots, figures, Persian stripes, etc., at fifty and sixty cents a yard.

New Spring Silks

Fashion demands silks. And there are more remarkable values here than if the demand were small. We planned for great selling—bought lavishly, yet discriminatingly, of every fabric likely to be wanted by this city's most refined dressers.

A price-word of some of the new arrivals:

Fancy checked and striped silks—all sizes of checks, all widths of stripes—ombre and Roman; all the new shades; $1 to $1.50 yard.

Plain colored electra—chiffon finish, resent shadings; 20 inches wide and a good $1.25 grade; here at a dollar a yard.

Plain colored Luminesan—a very soft-finished silk that gives most satisfactory service—new spring shades, including the best grays; 21-inch width, $1 yard.

19-inch colored taffetas, regularly now 75c. In all shades, same width, grade for 60c.

Special Values

21-inch black French chiffon taffeta, regularly $1.25, now 97c; 23-inch black taffeta, regularly $1.25, now 95c; a domestic weave, 21-inch black taffeta, worth 85c, now 70c. These especially good for gowns and linings.

REMNANTS AT HALF.
Lengths from one to ten yards in the season's choicest weaves at just half price. First choice is best choice.

Silk Petticoats $5

This showing of silk petticoats will delight every lover of silken elegance. Never before have petticoats of like beauty and excellence been shown in Los Angeles at five dollars. Every garment is thoroughly well made; some are fashioned with shirred, others with hemstitched ruffles; all have extra dust ruffles of silk or cotton.

Tan, green, red, brown, white, blue and black are some of the colors to be had, in skirts of all lengths.

$65 Suits for $15

ALL LATE FALL STYLES.

The price-cut sounds unbelievable, we'll admit, but the garments are back of us for proof of the statement. Of course, not every one bore a price mark of $65, though several did; there is not one in the lot that has been heretofore marked at less than $25, and there are more of the higher-priced than of the less expensive garments.

Styles are those of late autumn and winter; materials are zibelines, white mohairs and cheviots, mannish mixtures, herringbone weaves in checks and plaids, all in fashionable shades of green, tan, gray, blue, brown, plum, helio, and not a few blacks.

The lot is large, too; not a meager assortment—but they'll go rapidly, so it's wise to be on hand early today.

$6.50 to $15 Skirts at $5

First ones here this morning will have a large assortment to pick from. Poorest of them are good generous values at $6.50, most of them actually worth $8.50 and up to $15. Pleated and gored styles, in walking lengths. High grade Panamas, suitings, cheviots, mohairs, in black, blue, green, red, gray and brown shades and mixtures, at five dollars for choice.

Art Needlework Department

Finished center pieces ... round,) tray cloths, pi... covers, in value ranging ... $15, at half price—50c to ...

Embroideries

Mostly short lengths of ... selling patterns—edges, ... and allovers; worth 10c ... to $2.25 a yard—and ... call short, you'll find ... ways—for trimmings, ...

Black Dress Goods Sale—$1.50 to $2.25 Values at ....

87½c

Unquestionably the biggest dress goods opportunity of the season. The cut would be surprising enough on pronounced novelties, but these are staple, stylish, serviceable black goods, that are seldom reduced even a little.

Splendid cheviots, London crepes, crepes de Paris, Clarendon crepes, serges, camel's hair, nub cheviots, broadcloths, basket weaves and dozens of other highly stylish black stuffs comprise the collection.

Such fabrics in 45 to 52-inch widths, at 87½c a yard, are truly wonderful values. Too bad we haven't more to sell at this rate.

COATS Made to Order.... $10.00

In deference to the general demand we repeat our offer of made-to-measure unlined mannish coats, from smart English and Scotch mixtures, at ten dollars. This time, however, you have choice of three different styles, samples of which are shown at the dress goods counter.

There are no strings of any sort to this offer; you simply select your material from the above-mentioned mixtures, have your measures taken at once, and receive the finished coat within a reasonable length of time, at a total cost of ten dollars—an absolutely unique offer.

60c and 70c Lining Silks 35c Yard

The Cygnet and Liberty taffeta silks, of 19-inch width, for which we regularly get 60c and 70c a yard, are now on special sale at 35c; in a limited color range.

225-227-229 South Broadway

Coulter Dry Goods Company

224-226-228 South Hill Street

Ricksecker's Golf Queen Toilet Water

A delightful addition to the morning bath—refreshing, soothing, buoyant.

It's distinct from other toilet waters—has a different odor and is more soothing and refreshing than others. We also have the Golf Queen Perfume at 50c per oz.

Mail or Phone Orders Filled
BOTH PHONES 491
Off Naughton Drug Co.
352 SOUTH SPRING—Cor. FOURTH
S. P. Bothwell, Pres.
H. M. Newton, Sec.

KODAKS
Photo Supplies
Artists Materials
Picture Framing
Developing
Printing and Enlarging
HOWLAND & CO.
PHONES 211
510 South Broadway

Dry Wines
Claret, Reisling, Burgundy, Cabernet, Savignon. From 20 cents to $1.50 per gallon.
EDW. GERMAIN WING CO.
439 South Main St.

H. JEVNE CO.

Wash Day Requisites

Want a successful equipment for wash-day? Head for Jevne's if you want articles of merit at moderate prices. Try Jevne's Snow Flake Borax Soap—makes clothes washing easy—harmless to the skin or the finest linens. Bleaches the clothes—gives white goods the proper color. In bluings and starches we have the brands of quality. Equip yourself for "Wash-day" at Jevne's.

SMOKE JEVNE'S FINE CIGARS

208-210 S. SPRING ST.—WILCOX BUILDING

Maine Corn
Three Bee Brand

The very finest grown, packed especially for us. Price 20c per can. Two cans for 35c.

WE ARE RELIABLE GROCERS.

Either Phone 950
Carr & Stephens INC.
621-623 SOUTH BROADWAY

The Simple Barler He...
Besides being the most sanitary and economical made, the ... HEATER is the simplest to operate—no complications. A ... the fire; a motion puts it out. Demonstrations at our ...
CASS & SMURR STOVE CO., 314-316 ...

A Bench Made ... Price $...
A substantially made, ... boot. Comes in the fin... with black cloth top ... buttons.
Wetherby-Kay ...
215 South ...

FOR APPLES
see us. We can satisfy you. Ours are carefu... kept orchards of Oregon, Nevada and C... beaten, no matter where you go. We have ... riety, too. Try us.
LUDWIG & MATTHEWS, ...

CASH OR CREDIT Eastern Clothing House
Our Prices are the Same

Wear Imperial $3.00
LOWMAN & CO 131 SO. SPRING ...

E WEATHER.

WEATHER BUREAU, Los Angeles, —(Reported by George E. Franklin, Local Forecaster.) At 5 o'clock a.m. the barometer was 30.05; at 5 p.m., 29.99. Thermometer for the corresponding hours showed 50 and 62 deg. Relative humidity, 5 a.m., 67 per cent.; 5 p.m., 39 per cent. Wind, 5 a.m., northeast, velocity 4 miles; 5 p.m., west, velocity 13 miles. Weather, clear. Maximum temperature, 73 deg.; minimum temperature, 46 deg.

SAN FRANCISCO, Jan. 28.—Cloudy weather prevails over Washington, Oregon, Idaho and Nevada, and fair weather over the remaining portion of the Pacific Slope. Foggy weather prevails along the coast of Central California. Showers have fallen in Washington and the northern portion of Idaho. Warm weather prevails over the interior of California and in the valleys. Conditions are favorable for fair weather throughout California Monday, with Warm weather will prevail in the interior of California Monday. Forecast:

San Francisco and vicinity: Foggy Monday morning; fair during the day; light variable winds.

Sacramento Valley: Fair Monday; light northerly wind.

San Joaquin Valley: Fair Monday; light northerly wind.

Coast: Fair Monday, with fog along the central coast in the morning.

Nevada: Fair Monday.

Arizona: Showers Monday, except fair in extreme south portion; Tuesday, showers.

Classified Liners.

Times' "Liner" Advertisers—Important. Note change in rate for Sunday classified advertisements. Commencing Sunday, October 1, 1905, the rate for Sunday "Liners" was raised to 1¼ cents per word for each insertion; minimum charge, 25 cents, as at present. The slight advance is amply justified by the present Sunday circulation of The Times, which averages over 60,000 copies. (When the 1-cent-per-word rate was established in 1895, The Times Sunday circulation was only 14,000 copies.) The "Liner" rate for the daily—1 cent per word—will stand as at present.

Telephone your want advertisements. Ring up "The Times" any time of day or night, and secure prompt and careful attention. Rates one cent a word each insertion in the Daily; 1¼ cents per word in the Sunday edition; minimum charge 25c.

"Liner" (classified) advertisements for Sunday insertion received over the counter or by telephone after 11 o'clock Saturday nights will be inserted under heading "Too Late to Classify."

The Times cannot guarantee accurate the "Liner" ads, nor assume responsibility for the quality occurring in telegraphing anything.

After all, advertisements, according presently, must be in to find in the e 10 o'clock Saturday is filed with ; cents per word.

The reporter ES— the future? ANT" ADS. TO not thought to give our are constantly ing and of your phone to any time of day or Ni. Home "THE It must have word in the Daily surprise to SUNDAY. ...$18 WEEK; $14 note from Chipe, with patent Caracas. Hen. $2.50; we manager one; fine upgeneral who . L. J. PHILnotes.

...00 BARRELS, IN By ...e Savity; free from ...ago, Cal. Los Angeles DOLCE" BROUSE & PRICE, 105 Belmont ave.

"PASS BY KILLIECRANKIE," BRITISH ship, Capt Vint, from Antwerp. Neither captain nor undersigned consignees of above-named vessel will be responsible for any debts that may be contracted by the crew. BALFOUR, GUTHRIE & CO.

WATCH THE PAPERS FOR THE announcement of the opening of the new town of Corcoran. 29

WE HAVE 6 CARLOADS FRUIT TREES, etc. on sale; more to come. CALIFORNIA NURSERY CO., 732 S. Spring. 3

THE CIGAR STAND OWNED BY HUGO Ellern at 323 North Main street, has been sold, all bills will be paid at Gans Bros., 205 Commercial st.

CALIFORNIA STEAM CARPET CLEANING WORKS, cleans carpets, upholstering, repairing. 237 S. 4th st. Main 715. Home 715.

FEATHER PILLOWS RENOVATED AT ACME FEATHER WORKS, 1103 E. Seventh st. Tel. Sunset Main 1166. Home 8041.

WANTED—JAPANESE. STUDENT EMPLOYMENT BUREAU. Home 2987. Main 6807. 804 S. Hill.

BORDEN'S NAME PRICE AS PAPERS. BEST paint, $1.30 gallon. WALTER, 127 S. Spring.

MATE FOR ADS. UNDER THIS HEADING 1c per word; 3 days 2c.

CHURCH NOTICES—Miscellaneous.

PENIEL HALL, 127 S. MAIN; NOON prayer meeting daily; gospel meeting every evening.

PERSONAL—Business.

PERSONAL—CALL AT ONCE AND SAVE $4; pay $6 readings for $1 this week. PROF. SHELDON, Palmist and Psychic, 344 South Broadway.

I do heavy mediumistic readings and guarantee to make no charge if I fail to tell your name, occupation and what you called for. I promise to tell you whether husband, wife or sweetheart is true or false; tell you whom and when you will marry—in fact, I will tell you anything or ambition better than you imagined. I restore lost affection, remedy causes of unhappy marriage, say ful, cure disease and lost manhood. Consultation free. Hours 9 to 7 p.m. Evenings by appointment only. Strictly reasonable. PROF. SHELDON, Palmist and Psychic, 344 South Broadway, (Second streets.) 29

VERY RET GRAHAM, ...ental Psychic, ...s desire to know. Reading to ... out-of-town patrons, trian, mail, $1. Full life readcrossin ...lose stamp and give time shoot ... to 7 p.m. Evenings by punctu ...ment reasonable. Bullet, ...ET GRAHAM, matter ... Broadway. simply ...te Mercantile Place.

PHONE YOUR "WANT" ... special clerks are on the other end of your The Sad ...Ring up any time be done to ... WORDS ONE ... one cent per word, dition in ...ts per word Sunday. It until the ...RT AM STILL Well, just let ...e's make one; this ing for the ...eferent when rerender that im...RY, Portland. and you'll see ...ND BC HEAD, trouble-breede...ONER, 216½ S. oceans that ...ocures mail readthis mighty re...ER, RELIABLE ...siness, law suits, ...peculations, love, ...life. 444 SOUTH Fiddler Schi... names, and raucous to... DR. PALMIST, ifying to the ... city of peace, ...tisfiects as most employer has ... S. SPRING. about running ...PALMIST AND business of ... 3C. Full names, strike-cursed ... SPRING ST. Fiddler, old ...D HAVE MADE game on L... with sister at once. he's barkin...

It will ... Male. row that ...TO CAN INVEST $200 death ... nice, clean, easy busiwhat is ... a business, any man can that is ... each $500 per month; this ...siness and O.K. Call room ...ite Id). 30

... ref... SALESMEN TO HANDLE to se... goods on the market. Apgeari... mess; quick deliveries and ... Regular gold mine for The ... canvassers. COLLIER'S, to en... 2

...ER. ...LOYMENT OFFICE, ...ton. 235 W. Ninth st.

WANTED—Help, Male.

WANTED—
HUMMEL BROS & CO.,
EMPLOYMENT AGENTS.
Established 1897.
A strictly first-class, reliable agency.
All kinds of help promptly furnished.
Satisfaction guaranteed.
116 and 118 E. SECOND ST.
Between Main and Los Angeles streets.
Largest and best equipped offices on the Pacific Coast.
TELEPHONE MAIN 569.
HOME EXCHANGE 569.

WANTED—
MURRAY & READY, 127-129 S. Los Angeles st
Los Angeles, Cal.
Leading Employment and Labor Agents.
Phone Sunset, Broadway 4610.
Home phone 3018.
SPECIAL NOTICE.
Our own printing plant issues our free list of positions four times daily.
WE BELIEVE
THE RIGHT OF MAN TO LIVE.
THE RIGHT OF MAN TO WORK.
NO DISCRIMINATION.
OUR SAN FRANCISCO OFFICES.
GAVE IN 1905 WE HOPE OUR L.A.
69,500 MEN WORK. OFFICE WILL SURPASS THAT.
EMPLOYERS ATTENTION.
Our investigation and selection results in the production of first class male help.
IF YOU WANT
THE BEST HELP, DO AS OTHERS DO,
SEND YOUR ORDERS TO US.
—NOTICE—
WE SPEAK SPANISH,
ITALIAN, FRENCH, GERMAN,
GREEK, HUNGARIAN, SLAVONIC.
MURRAY & READY, 127-129 S. Los Angeles st
COOPERS, JOBS HERE.
4 coopers, tight and slack work .....$3 day.
2 shop butchers, city jobs .....$10 week fd.
BUTCHERS.
OPEN SHOP PRINTERS.
12 printers, 9 hours .....$15 week
Clothes dyer, fare $2 .....$15 week
Hand shirt ironer .....$15 to $18 week
Marker and distributor .....$15 to $18 week
Boy, city grocery store, ...$4 week fd.
All the above positions close to Los Angeles.
NEVADA STATE.
500 men to Nevada, ...$2 day
ARIZONA.
25 laborers, Arizona, ...$2 day
NORTHERN CALIFORNIA.
53 experienced lumber men, north $2.50 to $3 day.
CLOSE TO SAN FRANCISCO.
Large mill, warehouse and factory.
64 laborers, no experience wanted, you'll suit.
SAN FRANCISCO.
4000 laborers, teamsters, drillers, hammermen, etc., ...$2.25, $2.50 to $3 day
OCEAN SHORE R.R.
6500 laborers, teamsters, drillers, hammermen, strappers, spikers, etc., from San Francisco to Santa Cruz, $2.25, $2.50 to $3.00 day.
GOLD QUARTZ MINES.
36 miners, ...$60 found
YOSEMITE VALLEY.
GREAT GOOD JOB.
WESTERN PACIFIC R.R.
50,000 laborers, drillers, muckers, teamsters, axmen, etc., $67.50, $75 to $90 month. From Salt Lake City, Utah, to San Francisco.
New railroad center of gold mines.
5000 laborers, drillers, hammermen, teamsters, etc., $60 to $90 month.
ALL THREE STATES.
OREGON, WASHINGTON AND IDAHO.
12 laborers, teamsters, drillers, etc., $60 $75 to $90. 1 cent mile railroad rate to Portland. Free fare from Portland.
SPECIAL NOTICE, 1 CENT MILE.
Special fares on all these
GREAT CORPORATION JOBS.
$1 OFFICE FEE. $1 OFFICE FEE.
MURRAY & READY, 127-129 S. Los Angeles st
Our San Francisco offices are located at 634 and 636 Clay st.

WANTED — PRACTICAL EXPERIENCED farmers with some means or with teams and implements will find splendid opportunities at the new town of Corcoran, Kings county. Lands leased on favorable terms, houses and barns furnished to energetic men. Soil rich, water plentiful, all modern conveniences, good school. This is one of the finest alfalfa sections in the State. Large creamery being established there now. Special excursion to Corcoran January 30. For full information call at SECURITY LAND AND LOAN CO., 118 Court st., over Home Savings Bank. 29

WANTED—
CHARLEY NAKAMURA'S
JAPANESE EMPLOYMENT AGENCY,
748 South Los Angeles street.
Telephone Main 1185. Home 6722.

WANTED—JAPANESE
PACIFIC EMPLOYMENT BUREAU,
Largest and Most Popular Agency,
631 W. Sixth st., Los Angeles, Cal.
House Cleaning Department.
Window Cleaning Department.
Phones Home 1078, Main 1714.
General labor contractors. Every department assures responsibility. 1

WANTED—A THOROUGHLY COMPETANT and experiencer chauffeur, who can take entire charge of Queen car and make own repairs. Prefer one accustomed to fast work or racing. Do not apply unless you can furnish evidence that you can fill the requirements, as none but the best of drivers will be considered. Apply to C. H. Newton, with Wright and Callender, 319-323 S. Hill st.

WANTED—
"Wheel boys" for delivery. Energetic boys make big wages at this work.
BOSTON DRY GOODS STORE.

WANTED—RED CROSS EMPLOYMENT WANTED—A FIRST CLASS EXPERIENCED cigar salesman, must be acquainted with the trade in Los Angeles and near-by towns. Only such salesman need apply as he has first-class recommendations. Address letter to Z, box 177, TIMES OFFICE. 30

WANTED—CHEF AND SECOND COOK, $60 and $40; dishwasher, $20; pot washer, $20; call early; third cook, $30; harness salesman, $15; cooks, storekeepers, pot and dishwashers, helpers, all kinds of jobs. LASSEN'S EMPLOYMENT AGENCY, 314½ S. Spring. 29

WANTED — PARTY WITH LITERARY AND some executive ability, willing to make a small investment for editorial department of publication. Congenial and profitable employment at a good salary. Call at ROOM 404, Chamber of Commerce Bldg., or phone Home 7606.

WANTED — EXPERIENCED HARDWARE or implement man with $10,000 capital, as head clerk of a department in a large implement and hardware business. RATES RANGE $3000 TO $4000. The best of its kind in California. For particulars write B. B. DUDLEY, Visalia, Cal. 2

WANTED—STEADY MAN IN MANUFACturing business, will pay $20 week and increase, cannot trust hired help; work very interesting, experience not necessary, must have $300. 347 NORTH SPRING, Room 7.

WANTED—JAPANESE INDUSTRIAL ASSN. GENERAL INFORMATION BUREAU. Contractors for Japanese laborers of all kinds; domestic help supplied. Real Estate Translating, Interpreting. Tel. Main 1047, Home 1158. 115 N. San Pedro st.

WANTED—ADVERTISING SOLICITOR on an entirely new proposition in Los Angeles and Southern California; must be up to date man; big money. Address Y, box 72, TIMES OFFICE.

WANTED — SALESMAN TO CARRY AT-tractive line on commission or side line in California and Southwestern states. OLD MISSION WORK SHOPS CO., 539 Stephenson ave. 31

WANTED—AN ENERGETIC ADVERTISING solicitor on a good proposition; must be a hustler, good money for the right man. Call Monday morning at 347 PACIFIC ELECTRIC BLDG. 29

WANTED — ANY INTELLIGENT PERSON may earn good income corresponding for newspapers; experience unnecessary; send for particulars. Press syndicate, Lockport, N. Y.

WANTED—RED CROSS AGENCY, 134 E. Second st. First-class, reliable employment agency. Phones Main 8136, Home 7680. W. J. ZINK, W. H. WILLIAMS, managers.

WANTED—A WAREHOUSEMAN, STRONG, RELIABLE, one who thoroughly understands unloading freight and storing; must have good reference. Inquire at 130 CENTRAL AVE. 29

WANTED — AN OFFICE MAN FAMILIAR with lumber and planing mill work; give age, salary, experience, references. Address X, box 196, TIMES OFFICE. 30

WANTED—LAUNDRYMAN WANTED IN small hotel, all hand work, wages $25 and found. Address B, box 60, TIMES OFFICE. 2

WANTED—GOOD STENOGRAPHER ALSO stenographer and book-keeper, males; state age, salary, etc. Address W, box 157, TIMES OFFICE. 31

WANTED—GOOD MAN TO BUY RETIRING partner's interest in first class store with $75. Special chance. See PHOENIX, 202 Grant Bldg. 29

WANTED—STRONG YOUNG MAN TO OPerate elevator. Apply Monday morning, PARMELEE-DOHRMAN CO., 234 S. Spring. 29

WANTED—YOUNG MAN TO DO JANITOR work while attending business college. Apply 500 CURRIER BLDG. 29

WANTED—EXPERIENCED BRICKMAKER to make one-half million brick. Address BOX 16, Hemet, Cal. 2

WANTED—SOLICITOR TO SELL SAFES and vaults in city. Apply to 305 N. LOS ANGELES ST., city.

WANTED—AN ALL AROUND BAKER, wages $15 per week, board and room. Apply 429 E. 9TH. 30

WANTED — BOY WITH WHEEL FOR wholesale house. Apply fourth floor, 343 S. BROADWAY. 29

WANTED—A RIP SAWYER. APPLY MONday and Tuesday morning at 32RD and MAIN STS. 29

WANTED—A BUTCHER, MARRIED MAN preferred, reference required. Address B, box 87, TIMES OFFICE. 29

WANTED—BOY TO LEARN PRESSING ON ladies' skirts, aged 18 to 20 years. 511 WEST 8TH ST. 29

WANTED—FIRST CLASS MAT MAKER AND fitter WHITTAKER'S ART STORE. 222 S. Broadway. 29

WANTED—Help, Male.

WANTED—GOOD SASH AND DOOR MEchanic, also mill estimator, Room 434 BRYSON BLDG. 30

WANTED — EXPERIENCED LAUNDRY help, no fees. Inquire 206 MERCANTILE PLACE. 29

WANTED—CARRIAGE WOODWORKER AT LLOYD'S CARRIAGE WORKS, 229 E. Market st. 29

WANTED—JAPANESE EMPLOYMENT OFFICE. Phone Main 5147, Home 8364. 516 W. 7th st.

WANTED—6 LABORERS AT 2266 HARvard blvd., W. Adams Heights, Monday a.m.

WANTED — MARKERS AND SORTERS. MODEL HAN DLAUNDRY, 509 Ceres ave. 30

WANTED — FIRST-CLASS OPERATOR ON coats. Apply GOLDSTEN, 248 S. Broadway. 29

WANTED—GOOD JAPANESE BOY FOR general housework, and care of yard, two in family. Call 1404 W. 27TH ST. 29

WANTED—FIRST CLASS FINISHER ON coats, 516 GERMAIN BLDG. 30

WANTED—YOUNG MAN TO LEARN CUTting neckwear. 410 N. BEAUDRY AVE. 29

WANTED—BOY WITH WHEEL. INQUIRE M. F. WILSON CO., 20th and Hoover.

WANTED—A TAILOR FOR SIT ROOM, AT 427 W. SECOND ST. 30

WANTED—TWO CARPENTERS, $2.70; NINE hours, 1907 W. 20TH ST. 29

WANTED — GOOD PAINTER. SEE W. C. DILLINGHAM, 213 W. Second st. 29

WANTED—GOOD SHOEMAKER. 534½ EAST FIFTH ST. 29

WANTED—Help, Female.

WANTED — EXPERIENCED STITCHERS ON ALL PARTS OF SHOES AND SLIPPERS. MILKERS. GOOD WAGES. MANUFACTURING CO., DOLGEVILLE, CAL. 29

WANTED—AT ONCE, 215 W. 4TH, ROOM 3 2 hotel waitresses, San Diego, $25 and found; 3 arm waitresses, city, $7, $8 and $9; chambermaid, city, $27 and room, housekeeper for widower, $25 and found; 3 kitchen helpers, $25 and found; cook for family of 3, $40; cook for family of 2, $25; 2 girls for general housework, $20, $25 and $20.

WANTED — HOUSEKEEPER, MIDDLE-aged woman of refinement and pleasing personality to make home comfortable for man and three children; reply with fullest particulars. Address Z, box 169, TIMES OFFICE. 29

WANTED—COOK; A GIRL THAT WILL DO other housework; 4 adults in family; new house with all modern conveniences. 2266 W. 24TH ST. Take W. Adams car, get off at Arlington.

WANTED — STRONG, HEALTHY LADY to learn scientific massage, etc., free of charge, by working in my office. DR. J. V. WALDEN, Bryson Bldg., Second and Spring.

WANTED—COOK, 4 IN FAMILY, $30; COOK, 4 in family, $35; 2nd girl, same place, $25; janitress, $25; waitresses, $5 and $6 per week; 10 house girls, $20 to $40. LASSEN'S EMPLOYMENT AGENCY, 314½ S. Spring. 29

WANTED — ANY INTELLIGENT PERSON may earn good income corresponding for newspapers; experience unnecessary; send for particulars. PRESS SYNDICATE, Lockport, N. Y.

WANTED — EXPERIENCED DEMONstrator for health foods in department store Saturday. Phone North 44, or call Monday, 1 p.m., 1315½ N. BROADWAY. Parlor 22.

WANTED — EXPERIENCED DRESSMAKER for shop work. Call Monday morning. PEARL DUKE, MODISTE, 227 Mercantile Place, Room 1. 27

WANTED—COMPETENT GIRL FOR GENeral housework. Small house; two in family. Good wages. 1537 CAMBRIA ST., Westlake cars. Get off at Union ave. 1

WANTED—GOOD WET NURSE AT ONCE, for baby 2 or 3 months old; good wages. Call at 26 N. HUDSON AVE., Pasadena, or 'Phone Sunset 7042.

WANTED—SOME RESPECTABLE ELDERly people to take care of 2 or 3 rooms for the use of a nice front room and kitchen, gas stove and sink. 619 N. MAIN. 29

WANTED — YOUNG WOMEN FOR GENeral hospital training; 2 years. Apply to FRENCH HOSPITAL, Castelar and College sts. 12

WANTED—LADIES TO LEARN RETOUCHing; reasonable terms. Call Wednesdays, ROOM 20, Hampshire Bldg., 814 S. Broadway. 29

WANTED—GIRLS TO WORK AT OSTRICH feather sewing, curling and manufacturing; good sewers wanted. Apply CAWSTON OSTRICH FARM.

WANTED—A MOTHER AND DAUGHTER to cook and wash dishes. Call 1228 INGRAHAM ST. 30

WANTED—TRY MRS. JONES' RELIABLE employment office; all kinds of help furnished free. MAIN 9186. 216 W. 7th. 29

WANTED—A RELIABLE GIRL FOR UPstairs work and care of children. Apply 1261 HOPE ST. 29

WANTED—AT ONCE; GOOD PRESSER ON ladies' skirts, BOSTON DYE WORKS, 221 North Spring. 29

WANTED—GIRLS TO LEARN TO MAKE paper boxes. Apply HEIDER & CO., 674 San Fernando st. 30

WANTED—PANTS FINISHERS; ALSO young girls to learn. 108 NORTH SPRING ST. Room 4. 29

WANTED—GOOD GIRL TO COOK AND ASsist in boarding house. Address L. V. South Pasadena. 29

WANTED—YOUNG LADY TO DO OFFICE work, $5 per week. Address B, box 95, TIMES OFFICE. 29

WANTED—WAITRESS, EXPERIENCED, good wages, DALY'S CAFE, W. Second and Hill. 30

WANTED—GIRLS FOR STEAM LAUNDRY; no fees. Inquire 206 MERCANTILE PLACE. 29

WANTED—GIRL TO DO COOKING AND ASsist with housework. 610 SOUTH BONNIE BRAE. 29

WANTED—WAITRESSES, STEADY WORK. Inquire ROSSLYN HOTEL, 423 S. Main st. 1

WANTED — FIRST CLASS, EXPERIENCED skirt makers. TERRILL, 338-346 S. Hill. 29

WANTED—EXPERIENCED SKIRT MAKers on electric power. 511 W. EIGHTH. 29

WANTED—A GIRL FOR HOUSEWORK; no washing. 1219 SO. HOPE. 29

WANTED — FIRST-CLASS BUTTONHOLE maker on coats. 130 N. MAIN, room 8. 29

WANTED—NURSE GIRL. 625 W. 21ST. 29

WANTED—COMPETENT GIRL IN SMALL family, good home. 819 S. FLOWER. 29

WANTED—WAITRESSES, STEADY WORK. Inquire D. H. HART, Natick House. 3

WANTED—WAITERS, 436 S. SPRING, $9 per week. 30

WANTED—FIRST CLASS COAT FINISHER Room 15, BELASCO THEATER BLDG. 30

WANTED — BRIGHT YOUNG WOMEN. Apply 627 S. HILL ST. 29

WANTED—Help, Male and Female.

WANTED—MAN AND WIFE, NOT OVER 35 years, strong and willing to do general work at Hot Springs resort, near Newport Beach. Apply 701 O. T. JOHNSON BLDG. 29

WANTED—CALL AMERICAN EMPLOYMENT AGENCY for colored help. PHONE BLACK 9907. 31

WANTED—Male or Female Help. (To Learn Trades.)

WANTED — LADIES EARN FROM $10 TO $15 per week and can advance to $25 after finishing course of instruction at ROSENBERG'S LADIES' TAILORING COLLEGE, 1400 W. 7th st. Positions secured. Tuition earned while learning. You study under personal supervision of a practical, experienced ladies' tailor and author of "Automatic Tailor-square System." Absolutely the best in America.

WANTED—BRIGHT YOUNG MEN, BOYS and girls over 16 years of age to learn the printing trade in the several departments, in a free technical school. The attention of parents is called to this opportunity for their children to learn a good trade and secure paying positions in a very short time. Apply or write to the EMPLOYING PRINTERS' ASSN., 261-263 Pacific Electric Bldg.

WANTED — LADIES WE TEACH HAIRdressing, manicuring, facial massage, etc.; rates reasonable. Call or write. The Los Angeles Hair Dressing College, 204 Mercantile Place, suite 38. 3

WANTED—Situations, Male.

WANTED—WELL EDUCATED ENGLISHman of good appearance and with several years' experience in first class London and New York offices, as bookkeeper, stenographer and general office man or as private secretary, moderate salary; excellent references. Address B, box 99, TIMES OFFICE. 29

WANTED—POSITION BY AN HONEST, good all round man, understands horses and can milk and do general work about a place, no bad habits, reference Dr. J. H. Trout, Corner Phone West 2005. G. A. HEIDLEBAUGH, 168 N. Main st., new Hotel Southern. Home phone 1062. 31

WANTED — SITUATION AS AD. WRITER and salesman; country department store, dry goods or clothing; best of references; experienced. Address X, box 6, TIMES OFFICE. 31

WANTED — A MIDDLE-AGED MAN OF 10 years' experience as credit man and collector desires a permanent position; A No. 1 references. Address X, box 16, TIMES OFFICE. 29

WANTED—Situations, Male.

WANTED — YOUNG JAPANESE BOY, faithful and honest, wishes situation as general housework in family where he can attend night school. Address 232 EAST FIRST ST., city. 31

WANTED—A SOBER GERMAN, MARRIED man, all kinds of bread and cake baker, wants steady position. Address X, box 1, TIMES OFFICE. 29

WANTED — EXCELLENT JAPANESE laundryman wishes situation, do housework; speaks English. BENJAMIN TSUCHIDA, Tel. Main 2902; Home 8596.

WANTED — A JAPANESE SCHOOL BOY, position to work before school and after school. Address G. Y., box 6, TIMES OFFICE. 29

WANTED—FIRST CLASS STENOGRAPHER and book-keeper wants employment; city references. Address Z, box 6, TIMES OFFICE. 29

WANTED — POSITION BY A GOOD RELIable man to take care of horses, lawn and do general work around the house. Address Y, box 72, TIMES OFFICE. 29

WANTED — YOUNG JAPANESE BOY faithful and honest, wishes situation as any kind work in store. Address 232 E. FIRST ST., City. 2

WANTED — SITUATION IN PRIVATE place by French chauffeur; references, state license, can do own repairs. DUTILLEWL, 215 N. Broadway. 5

WANTED—JAPANESE WANTS POSITION any kind of work, at early morning or evening. Address Y, box 88, TIMES OFFICE. 29

WANTED—WHY DON'T YOU KEEP BEST cook for your restaurant or hotel; will make you money. Japanese. Address X, box 13, TIMES OFFICE. 29

WANTED—CARE OF BAGGAGE IN LARGE hotel, thoroughly understand railroad checking. Address Z, box 136, TIMES OFFICE. 29

WANTED — NURSE ATTENDANT, MASsage, to invalid, 2 hours afternoon. Address Y, box 136, TIMES OFFICE. 29

WANTED—TO DO ANY KIND WORK A few hours at night or Sundays. Address Z, box 63, TIMES OFFICE. 29

WANTED—SITUATION BY FIRST-CLASS coachman; first-class references. Address Y, box 63, TIMES OFFICE. 29

WANTED—YOUNG MAN WANTS ODD jobs, wages asked $1.25 day. Address B, box 15, TIMES OFFICE. 29

WANTED—JAPANESE EMPLOYMENT BUREAU, strictly first class reliable agency. Phone Broadway 4627, 505 S. OLIVE.

WANTED—PAINTING, TINTING, PAPER hanging for cash, groceries, anything. Phone WEST 4855. 29

WANTED — YOUNG MAN DESIRES TO learn retail hardware. Address X, box 93, TIMES OFFICE. 29

WANTED—CARPENTER WANTS WORK; will make repairs good and cheap. EAST 161.

WANTED—CARPENTER WORK. PHONE HOME 24998.

WANTED—Situations, Female.

WANTED—WASHING AND IRONING TO do at home by first class colored laundress. 2217 HUNTER ST. Phone Broadway 5068. Call mornings and evenings. 3

WANTED—TWO MIDDLE-AGED LADIES want chamber work in first-class hotel; no others need reply. Address A, box 41, TIMES OFFICE. 29

WANTED — SITUATION, EXPERIENCED stenographer and timekeeper. Address W, box 52, TIMES OFFICE. 29

WANTED — REFINED YOUNG LADY wishes position in doctor's office. Address X, box 14, TIMES OFFICE. 30

WANTED—GOOD WILLING GERMAN GIRL wants situation as cook in private family, will do housework. Address Z, box 162, TIMES OFFICE. 29

WANTED—EASTERN WOMAN WISHES washing and ironing by the day. Address Z, box 136, TIMES OFFICE. 29

WANTED—FIRST-CLASS WASHING AND ironing done at home. 'PHONE MAIN 8247. 29

WANTED—BY WILLING GERMAN GIRL general housework. HOME PHONE 7463. 29

WANTED—A MIDDLE AGED LADY WISHES position in private family. Call at 407½ NORTH MAIN ST. 29

WANTED—ROUGH WASHING AND LAUNdry to take home. 'PHONE 290. 29

WANTED—Situations, Male and Female.

WANTED—BY JAPANESE COUPLE PLACE man as first-class cook, wife good wait on table. Address GEORGE SAWA, 437 Turner st. 30

WANTED — A GERMAN MAND AND WIFE (without children) want position on farm or private place. Address Y, box 58, TIMES OFFICE. 29

WANTED—Agents and Solicitors.

WANTED — AN EXCELLENT OPPORTUNity is available for a convincing and pleasant talker, capable of interesting the middle class. See MR. DALE, between 7 and 8 p.m., GOLDEN STATE REALTY CO., 421 S. Spring street.

WANTED — MANUFACTURER'S AGENTS; we want a live agent to represent our line on the road in southwestern territory; commission. OLD MISSION WORKSHOPS CO., 539 Stephenson ave. 31

WANTED—FIRST-CLASS SOLICITORS CAN make from $50 to $250 a week, in strictly high-class legitimate business; must have references. Address V, box 126, TIMES OFFICE. 30

WANTED—RELIABLE AGENT TO SELL accident and health insurance Call at ROOM 204, 702 S. Spring st. 29

WANTED — SEVERAL EXPERIENCED agents for something good. Call and investigate, room 1, 902 WEST 7TH ST. 31

WANTED—Partners.

WANTED — EXPERIENCED HARDWARE or implement man with $10,000 capital, as head clerk of a department in a large implement and hardware business. RATES RANGE $3000 TO $4000. The best of its kind in California. For particulars write B. B. DUDLEY, Visalia, Cal. 2

WANTED — PARTY WITH LITERARY AND some executive ability, willing to make a small investment for editorial department of publication. Congenial and profitable employment at a good salary. Call at ROOM 404, Chamber of Commerce Bldg., or phone Home 7606. 30

WANTED—Rooms.

WANTED—A JAPANESE WANTS NICE furnished room with bath, electric light and telephone in private family; write particulars about family and so on. M. YAMAGUCHI, 328 N. Main. 30

WANTED—Work by the Day.

WANTED—BY YOUNG LADY; MENDING and darning in families. Also plain sewing. $10½ FRANCISCO ST., Main 6904.

WANTED—To Rent.

WANTED—
RYDER REALTY CO.,
226 Mercantile Place.
Wanted to rent houses, cottages, apartments and stores, desirable people waiting, phone or come in Monday. Home 9676, Main 2951; prompt attention.
RYDER REALTY CO.,
31 226 Mercantile Place.

WANTED—TO RENT A LARGE APARTment, 7 or 9 rooms, furnished or unfurnished; must be in fine location with every modern convenience; best references given. Address X, box 129, TIMES OFFICE. 30

WANTED—WE HAVE CLIENTS FOR GOOD income property that is close in, and will increase in value. List your bargains.
R. A. SCOTT & CO.,
Mason Operahouse, ground floor. 29

WANTED—TO RENT HOUSE OF 9 OR 10 rooms in good sanitary condition and comfortable, rent must be reasonable, within easy walking distance of business center. 'Phone MAIN 6682. 29

WANTED—TO RENT UNFURNISHED, A nice six or seven-room house in Westlake district, west of Union ave. LAWRENCE B. BURCH, 106 S. Broadway. 'Phones Home 8713, Main 6661. 29

WANTED—VACANT HIGH-CLASS LOTS IN West or Southwest. We have buyers for bargains of any kind. R. A. SCOTT & CO., Mason Operahouse, ground floor. 29

WANTED—TO RENT SMALL BAKERY AND lunch room. Address P.O. BOX 953, Pasadena. 30

WANTED—To Purchase, Real Estate.

WANTED—TO PURCHASE
ACREAGE FOR SUBDIVISION.
CITY RESIDENCE LOTS.
BUSINESS PROPERTY.
APARTMENT HOUSES.
AND PROPERTY ADJACENT TO THE ARCADE DEPOT; OWNERS SEND PARTICULARS AND WE WILL FIND YOU A BUYER. L. H. MITCHELL, 327 DOUGLAS BLDG. 2

WANTED—AT ONCE, 5 ROOM HOUSE ON Angeleno Heights, about $2500, $300 cash. Owners.
A. H. WHITE & CO.,
Third Floor Merchants' Trust Bldg.
Home— Main 6480. 1

WANTED—To Purchase, Real Estate.

WANTED — WE HAVE A GREAT MANY customers for all sizes of modern homes. Yours may be just the place that would suit. Come in and see us, or call us up, in regard to listing your property. COLONY INVESTMENT CO., 224 S. Spring st. Main 748, Home 8364.

WANTED—CHEAP, LOT CLOSE IN. S.W. Owners.
A. H. WHITE & CO.,
Third Floor Merchants' Trust Bldg.
Home 8530. Main 6480. 1

WANTED—I HAVE BUYERS FOR CHEAP pieces of close-in property, from $1000 to $10,000; if you have any snaps I can sell them for you. See W. H. SHAW, with F. K. Eckley, 323 Henne Bldg., 122 W. Third st. Both 'Phones Main 6626.

WANTED—GOOD SIZED LOT ON W. ADams Heights, Owners.
A. H. WHITE & CO.,
Third Floor Merchants' Trust Bldg.
Home 8530. Main 6480. 1

WANTED—8 ROOM HOUSE IN WESTLAKE district, about $7500. Owners.
A. H. WHITE & CO.,
Third Floor Merchants' Trust Bldg.
Home 8530. Main 6480. 1

WANTED—DOUBLE HOUSE, CLOSE IN. W. or S.W. Owners.
A. H. WHITE & CO.,
Third Floor Merchants' Trust Bldg.
Home 8530. Main 6480. 1

WANTED — I HAVE A BUYER THAT wants a 6-room bungalow or 1½-story house in the Victor Hall tract, must be under $4000. RALPH M. WATSON, 610 Laughlin Bldg. Both phones 5443.

WANTED—AT ONCE, HOUSE FOR $1900. Owners.
A. H. WHITE & CO.,
Third Floor Merchants' Trust Bldg.
Home 8530. Main 6480. 1

WANTED—WE HAVE A CUSTOMER WITH ready cash to buy a lot in Ocean Park or Venice at a bargain. CHAS. F. HILDESHEIM & CO., 1424 Pier ave., Ocean Park.

WANTED—WE HAVE CLIENTS WANTING small close in ranches, up to 10 acres, prices right; let us sell your place. KING BROS., 283 Tajo Bldg. Home 5405, Main 2304. 29

WANTED — LIST YOUR HOUSES WITH us. We have buyers for bargains. BALDWIN & SON, 235 Mason Bldg., Fourth and Broadway. 30

WANTED—SAN DIEGO LOTS. GIVE LOCAtion and cash price. Address P. O. BOX 511, San Diego, Cal.

WANTED—ROOM IN PROPERTY, NETTING BIG INTEREST, $10,000 TO $100,000. EARL CLARK, 202 FROST BLDG. 'PHONE 5466.

WANTED—To Purchase, Miscellaneous.

WANTED—TO BUY FOR CASH, ANYTHING good in furniture, rugs, desks, store and office fixtures, restaurant outfits, exchange your old furniture, clothing, jewelry. Home 7021; West 4193. L. C. SKEELS, 307 S. Main.

WANTED — TO BUY FURNITURE AND household goods, if you are going to sell we will pay you more than others; phone us. Main 1117. Home 7184. COLYEAR FURNITURE CO., 322 S. Main st.

WANTED—CAST OFF CLOTHING, PAY positively highest prices for ladies' and gentlemen's cast off clothing, shoes, etc.; send postal or phone Red 1231. MOCHENBERG, 305 Wilmington st. 4

WANTED—PLANS FOR 20 $ OR 6-ROOM bungalows to be built in East; must be neat and tasty in design. Address Y, box 62, TIMES OFFICE. 29

WANTED—TO BUY FOR CASH, HIGHEST price paid for furniture, grocery or merchandise stores, etc. RHOADES & REED, 730 S. Spring st.

WANTED — TO PURCHASE DESKS AND good second-hand furniture for cash. 425½ S. BROADWAY. Home 1594, Sunset Main 2664.

WANTED — AN AURICARIA (MONKEY puzzle) tree about 5 to 10 years old; must be nearly perfect. Phone WEST 1519. 29

WANTED — STEEL BURGLAR PROOF banker's safe with time lock. Address W, box 155, TIMES OFFICE. 30

WANTED—SECOND-HAND FRUIT PACKing boxes. THE PRODUCERS' FRUIT CO., Santa Anita, Cal.

WANTED — SECOND HAND CLOTHING, shoes, furniture, trunks, etc. will pay highest prices. PHONES 7780. MAIN 4426. 4

WANTED—SECOND HAND SHOEMAKERS' repair outfit. A. B. COWAN, Anaheim, Cal.

WANTED — CASH PAID FOR FEATHER beds. 1103 E. 7TH ST. Main 1166; Home 8041.

WANTED — SECOND-HAND GO-CART. PHONE 2539. 29

WANTED—Miscellaneous.

WANTED — TELEPHONE YOUR "WANT" ads. to The Times. Special clerks are constantly in waiting at the other end of your 'phone to receive your ad. Ring up any time of day or night. Sunset PRESS ONE, Home "THE TIMES." Rate, One cent per word in the Daily Times, 1¼ cents per word Sunday.

WANTED — YOU TO KNOW THE LOS ANgeles Misf

riches in Egypt. We
a Daniel who refused
cumstances to be
Lord, or as Mary, who
alabaster box none too costly
ing to anoint her Lord.

"We have fallen upon a
the professing people of
rather like Nicodemus,
right to identify
Christ, or as Ananias,
part of the price. I am
of the fact that religion is a
lar thing today, but the
permits worldliness in
not the Christ of God.

"We want a race of
will get beyond the stage
for things. Oh, for a race
who will lose sight of
nothing but Jesus only—
have an overmastering
Christ—and say, 'Whom
heaven but Thee? And
on earth that I desire beside
"To love God is to reign.
can say, 'God is my
not bothered by the lust
and the lust of the eyes,
of life.' Jesus Christ
affections that every
broken over the man.
then become one affection
dethroned. The problem
the churches, that of
devotion, is solved
gets in love with Christ
cure for formalism,
religious heartlessness.
in this—the love of the
Lord."

The Gospel Today.

On Sunday evening, Rev.
at the Memorial Base
preached on "The Gospel
taking for his text the
gospel is hid, it is hid
are lost." In the course
he said:

"There is no word in
in religious circles, today
of its original meaning
'gospel.' To most people
stands for a body of
posing a stilted philos
pertaining to religion,
fectly familiar to
tends to, even a smattering
than training. The
ment of this so-called
it shall be old. We often
speak of the 'old gospel'
a misnomer. The primary
real gospel spoken to the
Christ never will grow
is the most of us who
pretend to, instead of
pupils something new,
that which is musty with
of ages. It has lost its
ness. It is nothing
loves to hear good news,
who gets the truth of
heart in such a way that
the depths of the soul
listen, and who can
fundamental truths of
with man to those who
the freshness of something
never lack for hearers.

"We have heard about the
tem of the past, the good
days gone by; there are
prophets who are telling
of the evangelism of the
the world needs now is
pel. They are tired of
no one expects to see
are sick unto death of
ophy; they are nauseated
and sanctimonious phrases
tones, but they are hungering
will listen to a gospel.

"So many people need a
day. So many people want
people are lost without
member needs it. He
something different that
hearing from babyhood,
knows by heart now.
moral man, who thinks
good as can be, would
a few tons of self-righteousness
sciousness of need that
ed. The weak, sinful,
man needs a gospel, and
ner, manifestly giving
his passions, and rushing
down to sure ruin, needs a
would clutch at the
fered, as a drowning man
a rope thrown to him
the waves.

High Grade Watch, Clock and Jewelry Repairing, Gold Jewelry of every description made to order. Class Pins.

You Pay Only Six Dollars
We Deliver the Goods
FITZGERALD'S

S TRUST COMPANY
Spiral One Million Dollars

empt Bonds
and Interviews Solicited

OW READY—
AND UNIQUE VOLUME
IFORNIA,
WHERE SETS THE SU
of Eliza A. Otis
Harrison Gray Otis.)
RY AND PROSE.
ed and Edited by Her Husband.
l to 600 pages of the usual book
two parts under one cover) $3.00—
two parts under one cover) LEATH
red-and-gold, $15.00—equivalent to
contents, book review and sheet of
ed. The book is an all-the-year-rou
ly appropriate for a Christmas
he trade supplied.
bers of the Memorial Association
ch copies at The Times Office.
IRROR CO., Publishers
ES BUILDING.

Classified Liners

TO LET—
Stores. Offices. Lodging-houses.

LET — GROUND FLOOR AND BASE-
ent of building, 324 S. Los Angeles st., cor.
containing about 15,000 square feet.
e in rear, side and front entrances, elec-
elevator, cement floor in basement. Ap-
e office.
THE SUN DRUG CO.,
Second floor, 324 S. Los Angeles st.

LET—
ORES, LOFTS, WAREHOUSES; WE
E ALL THE MOST DESIRABLE LOCA-
ON AND CAN SAVE YOU TIME AND
BLE IN GETTING LOCATED.
CIAL BARGAIN IN A NEW STORE.
ENTRAL AVE., $25 PER MONTH.
MINES & FARISH,
313 S. HILL ST.

LET—
STORES, OFFICES, LOFTS,
HOUSES AND FACTORY SITES.
TELS AND ROOMING-HOUSES.
WE HAVE ALL THE
AVAILABLE LOCATIONS.
RENTAL DEPARTMENT,
B. A. ROWAN & CO.,
30 B. W. HELLMAN BLDG.

LET—
OFFICES AND WAREHOUSES.
COME DIRECT TO
A RENTAL FIRM.
WRIGHT & CALLENDER,
223 S. HILL ST.

LET—
elegant offices in modern building, cor.
and Spring streets. A rare opportunity.

JONES & RYDER LAND CO.
Ground floor, 218 West Third st.

LET — LARGE DOUBLE STORE FOR
and meat market or hardware store.
good opening in outlying center.
brick building, paved street. OWNER.
Broadway.

LET—BASEMENT UNDER THE BACK
at the northwest corner of Second and
STRONG & DICKINSON, 125 S.
dway.

LET—TWO ELEGANT DOCTOR'S OF-
, furnished or unfurnished, 505
BER OF COMMERCE BLDG. 'Phone
29

LET—3 FINE OFFICE ROOMS, OPPO-
ew Alexandria Hotel. See DR.
DERS, 634½ S. Spring st. 30

LET—LARGE STORE, FINE LOCATION,
stracts to alley. 1134 CENTRAL
29

LET—GROUND FLOOR OFFICE; EV-
good, splendid location; reason-
rental. Call at 325 W. FOURTH ST. 6

LET—WITH LEASE, ROOMING HOUSE
Beach, 19 rooms. Address 215
Broadway.

LET—LARGE OFFICE, $10 PER MO
MILLER, 256½ S. Broadway. 29

LET — HALL, 500 CHAIRS, WELL
ventilated, 237½ S. HILL.

TO LET—
Farming Lands.

CLOSE TO GARDENA; 35 ACRES,
cottage, good barn, chicken houses
rent $175 a year. See J. C.
26-8 Mason Operahouse.

TO LET—
Miscellaneous.

part of vacant lot, 626 S. Hope st.,
t. Will put up suitable building for
good chance for a good location.

JONES & RYDER.
Rm. 218 W. Third st.

STORAGE YARD, FENCED; AND
ds; best location for contractor;
PHONE 477, MAIN 1723. 706 Daly

TO LET—
Beach Property.

FURNISHED 15-ROOM HOUSE IN
Rooms, suitable for high-class fam-
and rooming-house; plenty sun-
rooms; modern conveniences; bathrooms and
up-to-date; two blocks from the
one block to Oregon ave. cars; near
and postoffice. SAMUEL
& CO., 225 Pacific Electric Bldg.
1

FOR SALE—
Houses.

WESTLAKE RESIDENCE.
south $21,000. Magnificent mod-
conceded to be the most beau-
Westlake; lot 100x250, with nice
mental trees, beautiful grounds,
th magnificent palms, variety of
ental trees, rose garden, large
driveway; house is two and one-
basement under the en-
with modern furnace. First
s, reception-room, 22x30, parlor, din-
om, breakfast-room, library,
bookcases, built-in libraries,
and grates, costly gas
best system of heating
and ceilings are beauti-
elaborate artist and
appreciated); second floor
bedchambers with baths,
servants' rooms, two balconies
and a sweeping view of the
mountains and the ocean; third
large room, suitable for a billiard
terms to the right party.
SON & PECKHAM,
Trust Bldg.,
Spring and Fourth sts.
Main 3221.
29

CERES AVE.
CERES AVE.
NEAR EIGHTH ST.
lot 35x110.
4-ROOM COTTAGE.
$1900. TERMS—
S. WADSWORTH, SOLE AGENT,
MAIN 932. 319-320 DOUGLAS BLDG.
29

4 ROOMS, 1½ STORY—$1750.
BUY IN THE SOUTHWEST;
ACTUAL VALUE. THE HOUSE
MODERN AND HAS NEVER
OCCUPIED. THERE ARE SIX
ROOMS, OAK FLOORS DOWN-
STAIRS, FINE LARGE LIVING-
ROOM, MANTEL, BATH, TANK,
ETC.; TWO TOILETS. GAS
THROUGHOUT. A HOUSE COMPLETE
AND DESIRABLE. EASY TERMS CAN
BE ARRANGED. OWNER WILL TAKE A
SMALL PAYMENT. SEE THIS IF
YOU WANT A BARGAIN.
HERON & BAIRD, 204 BRYSON BLK.

LA VERGNE
CORY 5-ROOM MODERN
has heater, mantel, etc.;
lot; an improved street,
all on one. Call 2620 DOWNEY
30

ADAMS COTTAGE,
cash or payments. SIDDALL,
30

FOR SALE—
Houses.

FOR SALE—BALMER FOR BARGAINS.
COTTAGES.
$100 to $700 down, balance as rent, 5 and
6-room cottages; low deposits; easy payments
HIGHLAND PARK WAY.
Beautiful homes, high, sightly, magnificent
view, close in, desirable residence section.
DAYTON AVE.
2 new homes, gas, electricity, water and
sewer; $250 down, $30, $25 month.
EAST TWENTY-FIRST ST.
5-room cottages, near car line; highest site
on 21st st., within city limits.
BOYLE HEIGHTS.
New 7-story 7-room house, finest tract in
Boyle Heights; up-to-date homes.
EAST FORTY-SIXTH ST.
New 6-room cottages near school, dark oak
interiors, neatly finished.
WEST THIRTY-FIRST ST.
New 6 rooms, hardwood floors, coved, beam-
ed or frescoed ceilings, gas, electricity, ce-
ment walks, etc.
EAST TWENTY-THIRD ST.
A special bargain in 5-room cottage, must
sell this week; see about this.
These homes are new, all beauties, large
rooms, closets, beamed or coved ceilings, gas,
electricity, baths, tinted walls, etc.
SEE US FOR HOMES.
LELAND & SON,
29 225 Mason Bldg., 4th and Broadway.

FOR SALE—
$2500
$2500
FIVE NEW COTTAGES OF FIVE ROOMS
EACH. BATHROOM. NICE FIREPLACE.
TINTED WALLS. EVERYTHING MODERN,
NEAT AND ATTRACTIVE.
LOT 40x135.
LEE ST. NEAR CENTRAL AVE.
YOUR CHOICE AT ABOVE PRICE AND ON
LET ME SHOW YOU THESE PRETTY
HOMES.
THOMAS S. WADSWORTH, SOLE AGENT.
'PHONES MAIN 932. 319-320 DOUGLAS BLDG.
29

FOR SALE—
4-room bungalow, Harrington avenue, Pico
Heights; new; screen porch; bath; $200 cash,
balance $15 per month. A good offer.
5-room cottage, new, modern, E. Oxford,
near Western avenue; $1250; one-half cash;
will take good lot in exchange, value $600. A
nice new home cheap.
Thirty-first street, east; lot 50x150; 2-room
plastered house; $850; $100 cash, $10 per month.
$3000; 5-room house; lot, modern; new;
bath and barn; one-half cash; can borrow
$1500; on Bonita street; balance straight loan
at 7 per cent.
$2400; Echo Park Road; new 6-room cottage;
new, modern; $200 cash, balance $25 per month.
fine home cheap; better than paying rent.
Business property; a nice corner, 95 feet on
Maple by 125 feet. A good bargain. Come in
and see us for particulars.
TROPICO.
5-room bungalow; modern; lot 60x175; good
barn; chicken house; close to car line; easy
terms. A splendid home cheap.
KUYKENDALL & HOPKINS,
REAL ESTATE,
474 South Hill street.
Phone Black 2901. 29

FOR SALE—HOMES ON TERMS.
$2500—This is a fine 5-room house, just com-
pleted, modern in every respect; if it is in the
southwest, one half block from Figueroa; you
cannot duplicate this home for less than $4000,
yet our price is $2500. See me and let me
explain how its done.
$2400—Pretty 5-room cottage, one-half block
west of Figueroa st., new and modern in every
respect. This is a great deal cheaper than
other homes of same class in this section. See
me and let me explain how its done.
HUGH S. SHERIDAN, with
WINTON & McLEOD, 208-10 Trust
Home 546. Sunset Main 6278.
29 Member L. A. R. B.

FOR SALE—INCOME AND PROFIT.
Here is both for a quick buyer; go to the
southwest corner of
WEST 21ST AND TOBERMAN
Look at 2109 TOBERMAN; new, modern 5
rooms; 3 fine bedrooms, 3 mantels, tinted wall-
ment cellar, house piped for furnace, hardwood
floors, first-class finish throughout; then look
at 1098 W. 21st; very large 7-room cottage;
then note the vacant corner of 50x30, just right
for a double house or flat, within 2 blocks of 5
car lines; 15 minutes from Third and Spring;
must be sold and price is the lowest for new
real value; look it over and see me for partic-
ulars; $2550 will handle it, the 2 houses and
vacant ground, 50x30.
THEO. G. FITCH, 325 W. Fourth st.

FOR SALE—$1500.
FOR THIS NEW 5-ROOM COTTAGE. IT
HAS ALL MODERN CONVENIENCES AND
THE LOT IS GOOD SIZE. WE CAN AR-
RANGE TERMS IF YOU DESIRE. IT IS ON
WEST 37TH ST. NEAR HALLDALE AVE.
2250. A NICE MODERN COTTAGE ON
KING ST. ON PICO HEIGHTS. WILL BE
FINISHED IN ABOUT 10 DAYS AND
READY FOR OCCUPANCY. HAS 6 ROOMS
AND ALL MODERN CONVENIENCES. SEE
US FOR TERMS. THIS IS RIGHT QUICK. $500
DOWN AND $25 PER MONTH.
OSCAR B. SMITH, 312-313-314 O. T. JOHN-
SON BLDG. 29

FOR SALE—WE ARE DESIGNERS AND
BUILDERS.
We build for cash or installments. Come and
look over our plans for cottages, bungalows
and flats. We have several houses just com-
pleted for sale. We want desirable lots for
immediate building purposes. WESTERN
BUILDING CO., 508 Chamber of Commerce
Bldg. Phones 980, Main 3640. 2

FOR SALE—
W. ADAMS HEIGHTS.
THE MOST BEAUTIFUL SECTION OF
THE CITY.
LOT 50x150.
A magnificent 9-room 2-story residence that
was built regardless of cost for owner, but
circumstances compel him to sell it; it has
every conceivable features that would add to
comfort, and also to its external and its in-
ternal beauty; it must be seen to be appre-
ciated; the handsome curtains and the furnace
are included in the price; which is $10,500;
half cash.
JONES & RYDER LAND CO.,
29 218 W. THIRD ST.

FOR SALE—
NEAR IN, 5-ROOM COTTAGE.
VERY ATTRACTIVE GROUNDS
AND LARGE LOT, 50x125.
$4250.
Handsome modern cottage, cove ceilings,
built-in buffet and window seat, square hall,
porcelain bath and toilet, large pantry; ce-
mented cellar, beautiful lawn and flowers; fruit
trees and large chicken corral in rear; easy
terms, $750 cash and balance in payments of
$20 month. Call and inspect.
JONES & RYDER LAND CO.,
218 W. THIRD ST.

FOR SALE—
ON LASALLE AVE.
HANDSOME 7-ROOM SWISS BUNGALOW.
$4650.
This is one of the most complete and at-
tractive bungalows on southwest; the living-
room extends across entire front and is 42x15,
with beamed ceilings, oak floors, 2 handsome
fireplaces and mantels, particularly handsome
sideboard, breakfast room is finished in ma-
hogany, 3 large bedrooms in white enamel,
splendid fixtures, large porch and large lot
50x150, to 20-foot alley; terms $1500 cash and
balance in monthly payments.
JONES & RYDER LAND CO.,
29 218 W. THIRD ST.

FOR SALE—
ON LASALLE AVE.
$4650.
This is one of the most unique 6-room bunga-
lows in this town of bungalows; it has fea-
tures that are entirely new and certainly
attractive; heavy beamed ceilings; dining-
room is paneled and beamed; the lighting fix-
tures are particularly handsome, chain style,
massive fireplace and mantel, stationary wash
tubs; 2 toilets and large lot 50x150 to alley;
terms half cash.
JONES & RYDER LAND CO.,
218 W. THIRD ST.

FOR SALE—
HARVARD BOULEVARD.
$4250.
Handsome 8-room bungalow, polished oak
floors, built-in bookcases, casement window
seats, massive brick mantels and fireplaces,
ornamental clinker brick chimneys, broad
porch extending across entire front of house;
large lot, 50x185; altogether a particularly at-
tractive residence and certainly upon a most
beautiful boulevard; terms $1000 cash and bal-
ance to suit purchaser.
JONES & RYDER LAND CO.,
29 218 W. THIRD ST.

FOR SALE—
A VERY ATTRACTIVE 12-ROOM RESI-
DENCE IN THE SOUTHWEST, LARGE LOT
AND EXCELLENT NEIGHBORHOOD.
$6750
THOMAS S. WADSWORTH, SOLE AGENT.
'PHONES MAIN 932. 319-320 DOUGLAS BLDG.
29

FOR SALE—$5000.
A nine room 2 story home on South Grand
ave., Has been built 4 years and is a splendid
house. Has a new 2 story barn, lawn, fruit
trees, etc. Will sell for 1-2 cash or consider
trade for smaller 6 or 7 room house. (267)
COLONY INVESTMENT CO.,
224 S. SPRING ST.
Sole Agents. 29

FOR SALE—$2450; NEW AND MODERN 5-
room cottage on large lot, one-half block
from Sunset boulevard. ERNEST G. TAYLOR,
room 200 Thorpe Bldg. 1

FOR SALE—
Houses.

FOR SALE—
Elegant home of 6 rooms on Magnolia ave.
between 16th and Washington; new and strictly
modern; no expense spared on the interior fin-
ish; finest of plumbing; fine fireplace with
mantel extending to moulding; cozy corner in
hall entrance; beautiful set-in buffet, porcelain
bath, toilet, sink and stationary tub; large
lot 50x160; all for $4000. Terms.
Nice home on New England ave., 6 rooms
with every modern convenience; porcelain
bath; toilet, sink, tinted walls, lot 40x135; nice
palms in front yard; all for $2500, $500 cash,
balance $25 per month, including interest. Note
the location, on New England between 16th
and Washington; east front.
New, modern home of six rooms on Harvard
Blvd., near Jefferson; east front; highly-pol-
ished floors; oiled woodwork and hand-polished
mission finish; lot 50x135; beautiful home. Call
up Home 5705.
MATTHEWS & McMAHAN,
Room 19, 205 W. Fifth St.
Home Phone 5705.

FOR SALE—
$7500.
ONE BLOCK FROM ADAMS AND HOOVER.
HANDSOME 9-ROOM HOUSE.
This is one of the handsomest homes in S.
W., on a lot 60x141, with beautiful flowers,
lawn and fruit trees.
The house was carefully built by day's labor
for owner's occupancy and has all the acces-
sories necessary to a luxurious home; old solid
oak Dutch front door, all the woodwork in
house and flooring in library, parlor and din-
ing-room is hardwood; house is equipped with
gas and electricity; has five fireplaces; 3 for
coal and 2 for gas.
The house is grandly situated and is sur-
rounded by beautiful homes.
This price is very reasonable, as the house
could not be duplicated for anyway near this
figure.
JONES & RYDER LAND CO.,
29 218 W. Third st.

FOR SALE—COTTAGES—
5-room, new brick mantle, nice fixtures, lot
40x130; $3000; $500 cash.
5-room, new, south, near car line; $2400; $300
cash, $25 per month.
6-room, Belmont, close in, lot 52x125 to alley;
$2200; small cash payment.
5-room, California house, Boyle Heights; $800
$200 cash.
4 rooms, Sichel st., near Downey ave., lot
40x165; $2200.
4-room, Towne ave.; $2500; close in.
6 rooms, W. 40th, lot 50x150; $3000; one-third
cash.
BLAKE REALTY CO.,
117 S. Broadway. 'Phone 5832. Morning and
Evening 'Phone 2100. 31

FOR SALE—
5 room cottage, on a corner, furnished.
This is a beautiful cottage located near
29th and Jefferson.
$4250
$4250
Mission design, beamed ceilings, walls decor-
ated artistic fireplace, built in buffet, all the
furniture made to correspond with inside fin-
ish, everything complete, including dishes and
kitchen utensils.
Lot 50x160, on a corner.
This is a bargain.
THOMAS S. WADSWORTH, Sole Agent, 319-
320 Douglas Bldg. Phones 932. 30

FOR SALE—
TWO BEAUTIFUL WESTLAKE HOMES;
EACH HAS 5 NICE ROOMS AND ALL MOD-
ERN CONVENIENCES. NO. 1 IS LOCATED
JUST SOUTH OF WESTLAKE PARK AND
HAS BEEN BUILT LESS THAN 2 YEARS;
IS EAST FRONT, AND ON A BEAUTIFUL-
LY-IMPROVED STREET. PRICE $4500.
NO. 2 IS ON A NICE CORNER JUST WEST
OF WESTLAKE PARK, AND WAS COM-
PLETED 4 MONTHS SINCE. THE LOCA-
TION COMMANDS A FINE VIEW OF THE
MOUNTAINS AS WELL AS THE CITY AND
VALLEY LYING WEST. PRICE $4000.
WILL MAKE LIBERAL TERMS IF DE-
SIRED.
C. F. DANDY,
29 218 MASON BLDG.

FOR SALE—
NEAR 39TH AND MONETA,
IN THE NEW ZOELEIN TRACT.
$2500
Buys a seven room, two story house, new,
modern and very convenient; hardwood floors
in the living rooms, three bedrooms, cellar.
LOT 50x150.
Owner is anxious to sell, I know this to be
an exceptional bargain.
THOMAS S. WADSWORTH, SOLE AGENT,
319-320 DOUGLAS BLDG. PHONES MAIN
932. 29

FOR SALE—
TOBERMAN ST., NEAR PICO.
MODERN 6-ROOM COTTAGE, VERY CON-
VENIENTLY ARRANGED.
$4250
A GOOD HOME AND A BARGAIN.
THOMAS S. WADSWORTH, SOLE AGENT,
319-320 DOUGLAS BLDG.
PHONES MAIN 932. 30

FOR SALE—500 HOUSES.
WE ARE AGENTS
FOR THE SALE OF
500 HOUSES.
You can save time and money by availing
yourself of our services.
ROBERT MITCHELL CO., 508 S. Broadway.
No misrepresentation. L. A. R. B. 31

FOR SALE—ARCADE DEPOT SNAP.
$3750—731 Gladys ave. near Seventh.
Lot 37½ ft. front, with good 4-room
cottage. You know what vacant
alone is worth in this vicinity, and
here's a good house included, with
$25 rental. Investigate it, but
DON'T DISTURB TENANTS.
CROAKE & M'CANN, 225 Douglas Bldg.
31 Home 'Phone 1312, Sunset Main 3430.

FOR SALE—$4500.
5-room modern house, first-class in every
particular; large living-room; paneled, beamed
ceilings, in fact nice comfortable home. Call
1726 OXFORD AVE.

FOR SALE—$2300; FIVE-ROOM, NEW, MOD-
ern bungalow, tinted walls, porcelain bath,
pantry, slate tubs, mantels, electric light,
large lot, 65x126, on Cedar st., one block from
car line; 5 cents fare; $200 cash, balance
monthly.
HUGHES & PECKHAM,
1104-5-6-7 Union Trust Bldg.,
Corner Spring and Fourth sts.
Home 5373. Main 3221.
29

FOR SALE—HOW'S THIS FOR A BAR-
gain? New 5 room cottage just completed,
near car, southwest, modern, only $2400; $300
down, balance easy. A very large list of
equally good bargains in cottages, bunga-
lows and houses to select from. Phone Main
6305, or address N, box 163, TIMES OF-
FICE. 29

FOR SALE—$350 TO $750. FOUR ELEGANT
well-built houses on Juliet street, between
24th and Adams. These houses are all 8 rooms.
First floors are finished in Flemish oak. Large
living rooms, beamed ceilings, hardwood
floors, both first and second floors. Each
house has automatic water heaters, which
will furnish hot water to every hot-water fau-
cet day or night. Furnace with hot air flues
to every room. Second floors finished white
enamel. Rooms beautifully tinted; nice lawn
started. These can be sold on very easy terms.
See BURCK GWYNN CO., 106 S. Broadway 29

FOR SALE—
5 ROOM COTTAGE, NEW,
EDENDALE CAR 2 BLOCKS N. OF SUN-
SET BLVD.
LOT 50x150
ON EASY TERMS.
THOMAS S. WADSWORTH (SOLE AGENT.)
319-320 DOUGLAS BLDG.
PHONES MAIN 932. 30

FOR SALE—
A modern 8-room residence with drive-
way and barn, on W. 19th st., near Grand
View. Lot 50x187½; owner anxious to sell.
Make offer. Sole Agents.
$6200. An elegant 2-story residence of 9 rooms
on Burlington ave., north of 11th st. Lot 60x
155 to 20-foot alley. Cheapest residence in the
beautiful Westlake section.
LEE A. McCONNELL & CO.,
Room 1, 145 S. Broadway. 30

FOR SALE— WHY
Not let us build for you?
One hundred and fifty-seven families
PAY
us for their homes the same as
RENT.
Be your own landlord.
LOS ANGELES INVESTMENT & TRUST CO.
227 S. Hill st.
Paid-up capital and surplus $100,000.

FOR SALE—
Houses.

FOR SALE—BEAUTIFUL ST. ANDREWS
PLACE. 12 rooms, modern and up to date
in every respect, barn, etc. "Nuf Ced." C
A. H. WHITE & CO.,
Third Floor, Merchants' Trust Bldg.
Home 5580. Main 6480.
1

FOR SALE—NEW 2-STORY HOUSE, ONE
block south of West Adams st., 2706 La
Salle; large reception hall, built in seat, fine
living-room with brick mantel and bookcases,
dining-room built in buffet, plate rail, beam
ceilings, weathered oak finish, oak floors, sec-
ond floor 4 bedrooms, bathroom, white enamel;
combination fixtures. Phone 23104. C. A.
SCOVEL, owner, 1121 W. 38th st. 4

FOR SALE—
HIGHLAND PARK.
ON THE HILLS.
$2400. $2400.
New and modern 5 room cottage, gas and
electricity, beamed ceilings, polished floors,
porcelain bath and toilet; terms $20 cash and
$25 month.
JONES & RYDER LAND CO.,
29 218 WEST THIRD ST.

FOR SALE—
We can deliver for
a few days a 12-room house in best part of
S.W.; lot 65x132, good income, worth $5000, fine
home investment. Don't miss this snap.
Only $3750. J. PHELPS CO., 236 H. W.
Hellman Bldg. Home 6644. Sunset Broadway
6250. 30

FOR SALE—$7000.
One of the handsomest homes, located on
the Crown Hills; walking distance; modern
and complete in every detail; handy to car
lines; if you want something good, this is it.
Built for a home, and not to sell. J. A.
MORLAN & CO., 202-203 Pay Bldg. 30

FOR SALE—BEAUTIFUL LARGE HOME IN
St. James Park, consult
A. H. WHITE & CO.,
Third Floor Merchants' Trust Bldg.
Home 5580. Main 6480.
1

FOR SALE—
ON W. 16TH NEAR FIGUEROA.
$6500. $6500.
Good 11-room 2-story house, on large lot,
furnished, divided into apartments of 2, 3
and 4 rooms, income $75 per month; this is a
splendid investment, showing nearly 14 per
cent. $2,000 cash.
JONES & RYDER LAND CO.,
29 218 W. THIRD ST.

FOR SALE—$700; 5-ROOM HOUSE ON PARK
ave. near two electric lines in the growing
southwest, large level lot, 50x186 to 12-foot al-
ley, north front, improved with 4-foot cement
walk, cement curb, graded and oiled street,
water piped to rear of lot. A bargain, for
cash, balance monthly payments.
HUGHES & PECKHAM, 1104-5-6-7 Union
Trust Bldg., corner Spring and 4th sts. Main
3221. Home 5373. 29

FOR SALE—$2100.
A 5 room bungalow, containing every mod-
ern convenience, interior finished in weathered
oak. This is near the corner of Grand ave.
and Jefferson st. We can offer at this figure
for a few days only.
OSCAR B. SMITH, 312-13-14 O. T. Johnson
Bldg. 29

FOR SALE—
ON WEST 12TH ST.
NEAR VALENCIA.
$3500. $3500.
Good 5-room cottage, modern, splendid, lot
50x125; the lot is worth $2500; terms $1000 cash.
JONES & RYDER LAND CO.,
29 218 W. THIRD ST.

FOR SALE—
ON PASADENA AVE.
CORNER LOT, 75x150.
Very handsome 11-room residence, rooms
handsomely decorated and papered, has 6 fire-
places, with massive mantels; house is in per-
fect condition and beautifully located, price
$8500; terms to suit.
JONES & RYDER LAND CO.,
29 218 W. THIRD ST.

FOR SALE—BEAUTIFUL HOME; TRAVEL
and change of plans have put on the mar-
ket.
ARTISTIC CALIFORNIA HOME.
Drives, terraces, trees, flowers, elaborate
and spacious interior finish, open fireplaces.
It is a shame to sell it, but it will pay you
to call. 613 FAY BLDG. 31

FOR SALE—
ON WESLEY AVE.
$5000. $5000.
Fine 2-story, 7-room house, has all the new-
est ideas and a very attractive place; terms
$1800 cash, and balance $30 monthly.
JONES & RYDER LAND CO.,
218 West Third st. 29

FOR SALE—ELEGANT HOME OF 6 ROOMS
on New England ave., between 16th and
Washington; tinted walls, porcelain bath, to-
let, gas, electricity, 3 bedrooms; strictly
modern; lot 50x135 to alley; lawn, trees,
flowers; only $3650; $450 cash, balance $30 per
month, including interest. OWNER, Home
Phone 24074. 30

FOR SALE—
ON BRIGHTON AVE.
$2800. $2800.
New and very handsome bungalow, oak
floors, beamed ceilings, mission fixtures, sta-
tionary tubs and large lot; terms half cash.
JONES & RYDER LAND CO.,
29 218 W. THIRD ST.

FOR SALE—$4250. SPECIAL. $4250.
8 rooms, barn, flowers, chicken house and
corral; garden, trees, driveway, etc., all for
$4250. "Huh." "Nuf Ced." C
A. H. WHITE & CO.,
Third Floor Merchants' Trust Bldg.
Home 5580. Main 6480.
1

FOR SALE—DOUBLE HOUSE OF 5 ROOMS
to each side, two story; 3 rooms below 2
above; lot 56x150, east front, nicely located
on high ground; most beautiful view; only
$1800, half cash. The rent from half of house
will soon pay for it. See THE BURCK-
GWYNN CO., 106 S. Broadway. 29

FOR SALE—WESTLAKE AVENUE.
8 large rooms, modern, overlooking West-
lake Park, lot 50x156, "Nuf Ced." C
A. H. WHITE & CO.,
Third Floor Merchants' Trust Bldg.
Home 5580. Main 6480.
1

FOR SALE—ELEGANT 10 ROOM HOUSE,
St. Andrews Place, strictly modern, beamed
ceilings, hardwood floors, furnace; lot 74x178.
You want to see this if you want a beautiful
home. THE BURCK-GWYNN CO., 106 S.
Broadway. 29

FOR SALE—THE BEST BUY I KNOW OF.
7 room house, oak floors, fine mantel, buffet
etc., large lot faces north, fine view of the
mountains; for a few days $2750; $500 cash, bal-
ance like rent.
L. A. REALTY EX., 222 Grant Bldg.

FOR SALE—A 10-ROOM DOUBLE HOUSE,
well located, E. Jefferson within 3 blocks of
Main st.; will rent at $40; lot 30x140; price
$4500. BEN WHITE, 204 Bryson Block. 29

FOR SALE—WHILE THEY LAST, $1000 FOR
a 5 room cottage, bath, gas and electric
light, 10 minutes' ride from city for 15c
fare and $25 per month. RESSLER & KAY,
129 S. Broadway. 31

FOR SALE — A BEAUTIFUL 5-ROOM COT-
tage, new, yellow pine finish, and all mod-
ern improvements, cement walks, fence. For
particulars inquire at cottage, 382 S. Gless, or
mail address C. AUBIN, 1512½ E. Fourth st.
Take Boyle Heights car on Hill or Third
sts.; get off at Gless, walk ½ block north,
corner of alley. 29

FOR SALE—$2950; BARGAIN IN A 7-ROOM
house on Hobson st., near Pico, has bath,
toilet, pantry, screen porch, grate, mantels,
large lot, highly improved, lawn, trees, flow-
ers, barn, chicken corral, etc. Part cash,
balance monthly payments. This is a snap.
HUGHES & PECKHAM, 1104-5-6-7 Union
Trust Bldg., Car. Spring and 4th sts. Main
3221. Home 5373. 29

FOR SALE—NEW, MODERN RESIDENCE,
10 rooms, oak floors, brick mantel, combina-
tion fixtures, furnace; fine; everything com-
plete; corner 35th and Maple ave.; $5000. See
owner morning and evening. No. 201 E. 36TH
ST. Phone 29109, or Blake Realty Co., 117 S.
Broadway. 'Phone 5832. Commission Agents.
31

FOR SALE—NICE HOME ON ORCHARD
ave., lot 62x130, large hall, living room 20x30,
beamed ceilings, 5 bedrooms. Three fireplaces,
cement cellar, furnace, automobile shed, the
whole lot in lawn. Price $4750; will take a
good located lot as part pay, easy terms.
THE BURCK GWYNN CO., 106 S. Broad-
way. 29

FOR SALE—A BARGAIN FOR SOME ONE;
southwest; 2-story, 5-room house; two porch-
es; balcony; just built; first-class plumbing;
gas, electricity, etc. Lawn, chicken houses
and corrals. With or without furniture, on
Maple avenue car line. $1500 handles it. Ad-
dress OWNER, 216 East 45th st. Tel. South
1791. 2

FOR SALE—SPECIAL ON WEST ADAMS
HEIGHTS. 7 rooms, strictly modern, lot 60x
150, beauty. "Nuf Ced." C
A. H. WHITE & CO.,
Third Floor Merchants' Trust Bldg.
Home 5580. Main 6480.
1

FOR SALE—
ON EAST 15TH ST.
NEAR SAN PEDRO.
$1800. $1800.
Good 5-room cottage, terms $100 down and
$15 month.
JONES & RYDER LAND CO.,
218 West Third st. 29

FOR SALE—
SAN JULIAN ST.
NEAR 25TH ST.
New and modern 6-room cottage near cars;
price $2400; terms $350 cash and $25 month.
JONES & RYDER LAND CO.,
218 West Third st. 29

FOR SALE—SOUTH ALVARADO ST.
8 rooms, strictly modern, barn, etc. lot 50x
153. "Nuf Ced." C
A. H. WHITE & CO.,
Third Floor Merchants' Trust Bldg.
Home 5580. Main 6480.
1

FOR SALE—MENLO NEAR ADAMS.
10 rooms, strictly modern, barn, etc., fine
location. "Nuf Ced." C
A. H. WHITE & CO.,
Third Floor Merchants' Trust Bldg.
Home 5580. Main 6480.
1

FOR SALE—
BUILDING TO BE MOVED.
What will you pay for that frame building,
379 Towne avenue, 20x40, cost $600, nearly new?
$100 buys it; must be moved in ten days.
Owner, JAMES H. FULCHER, 128 South
Broadway. 29

FOR SALE—
Houses.

FOR SALE—WE WILL BUILD YOU A MOD-
ern cottage of five nice rooms, closets, pan-
try, porcelain bath, toilet and sink, electric
fixtures, complete; price $675; payable $10
monthly. LOS ANGELES INVESTMENT
AND TRUST CO., 227 S. Hill st. Paid-up cap-
ital and surplus $400,000.

FOR SALE—THE BIGGEST SNAP IN AN
up to date 2 room house in best
section of southwest, ½ block to West Adams
street car line, lot 50x145, fine lawn, house
is modern in every respect, price $4200. MOR-
TON & MORTON, 531 Byrne Bldg. 29

FOR SALE—PROFESSIONAL GENTLEMAN
with practice elsewhere compelled to sacri-
fice his beautiful 6-room home on W. 24th
st.; elegant furniture, modern, large lot, all
for $3700; terms; might take good lot as part
payment. See BURNS, Owner, 424 Chamber
Commerce, Home 4127. 29

FOR SALE—HOUSE, 1315 WEST ADAMS ST.
$13,000—Modern 10 room house, hardwood
floors, frescoed ceilings, gas, electricity, reg-
isters, for furnace, front and back porches,
front and back balconies, cellar and servants'
room. Everything is in excellent condition. Lot
100x115, easy terms. Call at house. 29

FOR SALE—ARTISTIC HOME, $10,000. IF
you know what a fine home I could sell and
for how little and what a fine auto I had to
show it in, you would certainly call at once
and "be shown." That as if you had about
$10,000 for a home. Might take $2000 cash, bal-
ance like rent. 613 FAY BLDG.

FOR SALE—INCOME FLATS IN THE S.W.
early bird, etc. "Nuf Ced." C
A. H. WHITE & CO.,
Third Floor Merchants' Trust Bldg.
Home 5580. Main 6480.
1

FOR SALE—5-ROOM COTTAGE, E. 23RD ST.,
between 2 car lines, fine location, electric
lights, gas, sewer in; $2000; ¼ cash. See us
about it. BLAKE REALTY CO., Sole Agents,
117 S. Broadway. 'Phone 5832. 31

FOR SALE—IF YOU HAVE SEEN OTHER
agents' bargains and are not yet satisfied,
see us and we will show you something differ-
ent. R. A. SCOTT & CO., Mason Operahouse,
Ground Floor. 29

FOR SALE—OWNER MUST SELL. I OWN
new, modern cottage, S.W.; price $2500; pair
east front lots, Huntington Beach, $700; 4
room cottage two blocks from Pier ave., Ocean
Park, $2000; terms on any; something must go.
M. P., 982 DEWEY. Phone W. 693.

FOR SALE—IF YOU ARE IN THE MARKET
for a home, don't buy till you see our list
of bargains; we have some excellent homes at
low prices and easy terms. W. J. BURT &
CO., 424 Bryson Block. 29

FOR SALE—A BARGAIN, 5-ROOM MODERN
cottage, gas and electricity, large yards, fine
location, terms or cheap for cash. If taken
soon, 1270 WEST 41ST. Phone West 1524. No
agents. 30

FOR SALE—$2100, $500 CASH, BAL

Classified Liners.

FOR SALE—
City Lots and Lands.

FOR SALE—60x300 FEET, $500. LOT IN THE SOUTHWEST. EXTRA LARGE; CLOSE TO TWO CAR LINES; MODERN IMPROVEMENTS, LARGE SHADE TREES, CHEAPEST AND FOR THE PRICE, $500. CAN MAKE TERMS. EMIL FIRTH (OWNER.) HOME 8166. MAIN 2543. 411-417 LAUGHLIN BUILDING. 315 SOUTH BROADWAY. "You're safe at Firth's." 3

FOR SALE—$250. SUITABLE FOR NICE HOME WITH ST. IMPROVEMENTS. LOT 50x184. CLOSE TO VERMONT AVE. CAR LINES. WILL BE SOLD FOR $250 CASH, OR WILL MAKE REASONABLE TERMS. EMIL FIRTH (OWNER.) HOME 8166. MAIN 2543. 411-417 LAUGHLIN BUILDING. 315 SOUTH BROADWAY. "You're safe at Firth's." 3

FOR SALE—$350; LARGE LEVEL LOT, 50x168 TO 12-FT. ALLEY, FRONTING ON BUDLONG AVE., CLOSE TO CAR LINE. ALL STREET IMPROVEMENTS PAID FOR. IMPROVED WITH BEARING FRUIT TREES. A SNAP. EASY TERMS. HUGHES & PECKHAM, 1104-5-6-7 UNION TRUST BLDG. HOME 5373—MAIN 3221. COR. SPRING AND 4TH STS. 29

FOR SALE—$325. $325. Large, level lot on Park ave. near Figueroa, north front, 50x186 to a large alley. Has 4-ft. cement walk; cement curb, city improvements in and paid; shade and ornamental trees line the streets. Beautiful view of mountains. A BARGAIN. Half cash, balance $10 per month. HUGHES & PECKHAM, 1104-5-6-7 UNION TRUST BLDG. HOME 5373—MAIN 3221. COR. SPRING AND 4TH STS. 29

FOR SALE—EAST NINTH STREET. $3000—50x120—ALLEY, ON SIDE—$3000. Good store rom and cottage in rear. Fine location for business; cheapest property on the street. FRED G. FITCH, 325 West Fourth st. 31

FOR SALE— SNAP. $750—40x140, only $250 cash. OWNER, 520 E. 32nd. Home 29127. 29

FOR SALE—FINE LOTS, 40x160 FEET, ONE to 6 lots on Mohawk or Alessandro st., south of Berkley st., near Edendale car; only $500 each, $200 cash, balance easy. BUTTERBAUGH REALTY CO., 203 Severance Bldg., 6th and Main. Tel. Main 561. 31

FOR SALE—(FOR SUBDIVISION.) We can offer 20 acres level land near Vermont and Temple st., for $1700 per acre; we want to sell; make an offer; this is will make you money. LEE A. M'CONNELL & CO., 145 S. Broadway.

GET OFF AT 4TH AND CLARENCE ST. SEE F. D. DAVIES, TRACT AGENT, OR STRONG & DICKINSON, N.W. COR. SECOND AND BROADWAY. TRACT PHONE HOME 41062. OFFICE, BOTH PHONES 1273.

FOR SALE— A fine corner near business, churches, etc., $1550. A 50-foot front on E. First st., $1550. Corner 44x100; finest view in Boyle Heights, only $1600. MYERS & SON, 1242 E. First st. 29

FOR SALE—$650. 1-4 CASH FOR 50-FOOT lot in Wiesendanger's Prospect Park tract, Hollywood; cement curbs, cement walks; solid streets; you will double your money. Take Hollywood car to office, corner VERMONT AND PROSPECT; one-quarter cash, 5c fare.

FOR SALE—$1000. DOUBLE YOUR money if you buy a $400 lot in Wiesendanger's Prospect Park tract; cement walks and curbs; streets oiled; a beauty spot for a home. Take Hollywood car to office, corner VERMONT AND PROSPECT; 5c fare.

FOR SALE—GOOD ACREAGE CLOSE IN. Splendid for subdivision. "Nuf Ced." C A. H. WHITE & CO., Third Floor Merchants' Trust Bldg. Home 8580. Main 6480. 1

FOR SALE—BARGAIN IF BOUGHT IMMEDIATELY; lot on Ohio st. 40x142 feet; also 50x150 feet on Beaudry ave., close in. Owner, 1464 W. 29TH ST. Tel. West 2464. 3

FOR SALE—$1300 BUYS LOT ON ROSEVELL ave. 50x165, between 16th and Washington, this is a snap, look it up. Address X, box 42. TIMES OFFICE. 29

FOR SALE—LOT ON 52ND ST. NEAR FIGUEROA, south front for $725 only $250 down, balance $20 monthly. See owner, R. L. BROWN, 150 Central Ave. 29

FOR SALE—WE HAVE A FEW CHOICE city lots at remarkably low prices. Call and investigate. W. J. BURT & CO., 424 Bryson Block. 29

FOR SALE—THE FINEST TRACT IN HOLLywood is Wiesendanger's Prospect Park tract; about frost and fog; ideal for homes; between car lines; streets improved. Take Hollywood car to office, corner VERMONT AND PROSPECT; 5c fare.

FOR SALE—CORNER LOTS IN S.W. AT A bargain, "Nuf Ced." C A. H. WHITE & CO., Third Floor Merchants' Trust Bldg. Home 8580. Main 6480. 1

FOR SALE—EAST HOLLYWOOD COTTAGE Tract, 40x132, 5c fare; best of soil; water in rear of Drake road; lots 40 feet each; $230 to $250. Get off Sunset and Benefit st.; 1460 feet north on Hoover. E. G. ROBINSON, 501 Grant Block. 2

FOR SALE—100 FOOT CORNER ON 25TH st., for $25 per front foot. "Nuf Ced." C A. H. WHITE & CO., Third Floor Merchants' Trust Bldg. Home 8580. Main 6480. 1

FOR SALE— 25-FT. LOTS, $350. On Lewis and 50th st., close to Figueroa st., exceedingly good values; adjoining lots are $500. See J. FRANK WARE, 4801 Moneta ave.

FOR SALE—AN IDEAL PLACE FOR A home; 80-ft. front and 150 feet deep; lots in Wiesendanger's Prospect Park tract. Take Hollywood car to office, corner VERMONT AND PROSPECT BLVD; 5c fare.

FOR SALE—$60 FEET ON VERMONT ST., corner, good buy. "Nuf Ced." C A. H. WHITE & CO., Third Floor Merchants' Trust Bldg. Home 8580. Main 6480. 1

FOR SALE — NO BETTER INVESTMENT than is in Wiesendanger's Prospect Park tract; your money will double. Take Hollywood car to office, corner VERMONT AND PROSPECT BLVD; 5c fare.

FOR SALE—FINE LARGE LOT ON WEST side Hobart blvd., between Washington and 16th st. For particulars see OWNER, Home phone 21446. 29

FOR SALE — 10 LOTS AND LARGE RESidence; terms to suit. Call on West 2305, corner 48TH AND DENKER AVE. 29

FOR SALE—LOTS IN EDENDALE, $25 down and $10 month. EDWARD WARREN, Edendale. 30

FOR SALE—2 FINE LOTS, ST. ANDREW'S Place, $1600 each, half cash. BEN WHITE, 304 Bryson Block. 29

FOR SALE—CHOICE CLOSE-IN LOTS FOR homes; liberal terms. NILES, owner, Maple ave. and 20th.

FOR SALE—8 LOTS AND 1 PIECE 140 by the foot, situated on North Ash st. Owner, 6457 N. ASH ST. 4 29

FOR SALE—
Business Property.

FOR SALE— FOR BUSINESS PROPERTY, C. C. C. TATUM, Central ave.—Central ave. Corner of Sixth. Right opposite the new Half-million-dollar Union station. This large corner, 86x117 feet, now produces over $200 per month. Is a great buy at $45,000.

GRAND AVE.—GRAND AVE. Right near 4th. This is $50 per foot, under the market; 76x172 feet. For only $26,600.

E. 5TH STREET—E. 5TH STREET. Near Ruth, with good brick building. Now renting for $1000 per year net. 27½x100 feet to alley; a large profit Can be made on this in a short time. Its a snap at $24,750.

HILL STREET—HILL STREET. The best corner south of Pico, 60x120 feet with dwelling. Bargain at $25,000.

EAST FOURTH—E. FOURTH. Not far from Wall street, 60x121 feet with house; By far the best buy there, at $18,750. This is very close in.

GRAND AVE.—GRAND AVE. A fine corner near Pico. 60x120 feet, a big snap, at $16,500. Better look this up.

HOPE STREET—HOPE STREET. Near Second, being 90 feet on Hope st. frontage by 165 feet in depth. This is absolutely the best buy up there at the price, $12,000. Can be sold either as 60, 50 or 90-foot frontage.

E. 9TH ST.—EAST NINTH. 49x120 feet, with cottage; Near Kohler st., a sure money maker at $10,500.

WEST SIXTH—W. 6TH STREET. A fine corner, 100x133 feet. Not far from Figueroa. A snap at $9000. Keep a close watch on W. 6th.

BUNKER HILL AVE. AND HOPE ST. Right near 1st, a fine lot only partially improved, but paying about $50 per month. Hope st. side is vacant. This is the best buy there, at only $8750.

W. PICO ST.—WEST PICO ST. 47x190, with dwelling, right near Hoover. This is under the market at $8000.

GLADYS AVE.—NEAR 9TH. 49x139 feet; buy it. for only $2650.

I can deliver every one of the above.

C. C. C. TATUM, 436-437 H. W. Hellman Bldg. Phones—Sunset Main 3303; Home 639.

FOR SALE—BY WHEDON & WILSON. GRAND AVENUE, BETWEEN FOURTH AND FIFTH STS. $12,000. LOT 34x165 FEET, WITH 6-FOOT RESERVATION ON SOUTH SIDE, PRACTICALLY GIVING IN 40-FOOT FRONTAGE; IMPROVED WITH A NEW 6 AND 7-ROOM FLAT BUILDING RENTING FOR $92 PER MONTH. THIS IS BY LONG ODDS THE CHEAPEST PIECE OF PROPERTY IN THE BLOCK AND WILL MAKE SOMEONE $4000 OR $5000 VERY QUICKLY, AS IT IS A LEASE TO $100 PER FRONT FOOT UNDER THE MARKET PRICE, TAKING RECENT SALES AND THE PRICES THAT VACANT LOTS ARE NOW HELD ON BOTH SIDES OF THE STREET IN THE BLOCK.

FIGUEROA STREET NEAR 18TH. $22,000. LOT 50x155 TO 20-FOOT ALLEY. IMPROVED WITH A LARGE 6 AND 7-ROOM MODERN FOUR-FLAT BUILDING, RENTING FOR $182.50 PER MONTH, NETTING 8 PER CENT. ON THE INVESTMENT, ENABLING ONE TO HOLD A LARGE LOT ON THIS FAST GROWING BUSINESS STREET, AND YET RECEIVE A MUCH LARGER INCOME THAN THE BANKS ARE PAYING. FOR EITHER OF THE ABOVE PROPERTIES SEE WHEDON & WILSON, 312 BRALY (UNION TRUST) BLDG. 29

FOR SALE— S. W. CORNER PICO AND DELONG ST. 60x130 TO 15 FOOT ALLEY. THE CHEAPEST PIECE OF CLOSE IN PROPERTY ON PICO STREET. ON THE MARKET. PRICE $17,500. LEO J. MAGUIRE & CO., 205-206 F. P. FAY BLDG. PHONES—HOME 1183. SUNSET BROADWAY 4777.

FOR SALE— ON MAIN BETWEEN 30TH AND 31ST. 50x158½. IMPROVED 5-ROOM COTTAGE; INCOME $25 PER MONTH; ONLY $715 PER FT. FOR FEW DAYS. TERMS LIBERAL. EXCLUSIVE AGENTS. JONES & RYDER LAND CO., 218 W. THIRD ST. BUSINESS PROPERTY DEPARTMENT 3. 29

FOR SALE— NEAR CENTRAL AVE. ON E. 12TH ST. 41x145 TO 20-FT. ALLEY. IMPROVED 20-ROOM NEW ROOMING-HOUSE, FURNISHED; 3-ROOM COTTAGE IN REAR. PAYS OVER 30 PER CENT. ON INVESTMENT. PRICE $8500. FOR FEW DAYS ONLY. JONES & RYDER LAND CO., 218 W. THIRD ST. BUSINESS PROPERTY DEPARTMENT 3. 30

FOR SALE— $6500 A CORNER, 50x130. A CORNER, 50x130. M'CLINTOCK NEAR JEFFERSON. IMPROVED WITH STORES AND FLATS. WILL RENT FOR $75 A MONTH. THOMAS S. WADSWORTH, SOLE AGENT. 319-320 DOUGLAS BLDG. PHONES MAIN 802. 29

FOR SALE— A CORNER. 50x130. M'CLINTOCK AND 36TH STS. $6500. TWO STORES BELOW, NINE ROOMS ABOVE, WILL RENT FOR $75 A MONTH. THOMAS S. WADSWORTH, SOLE AGENT. 319-320 DOUGLAS BLDG. PHONES—MAIN 802. 29

FOR SALE— I can deliver Main and 31st st. S. E. corner. 50x130, new 5 room house, $15,500. H. G. BITTLESTON, 1309 S. Main. 29

FOR SALE— DOWNEY AVE.—DOWNEY AVE. CORNER 165x158. ONLY $7500—ONLY $7500. The large $250,000 bridge across the river will soon be begun; the $200,000 freight depot will be located on San Fernando and the avenue, itself will be paved; buy now, before property takes a jump; will take in part payment improved or vacant property to the value of $3500. WHITE & NEWBY, 341 Huntington Bldg. Main 6858, Home 4228.

FOR SALE— $15,000—One of the best warehouse sites in the city. 106x125, on a splendid corner. The Santa Fe has secured franchise for their track right past the property. You can't buy this same property six months hence for less than $20,000. Good warehouse corners are getting scarce. While you are waiting to build, this property is bringing in 5 per cent. income. Close in. ANGELUS REALTY CO., 212 Mercantile Place. Phones—Home 5444. Main 2395. 1

FOR SALE— $3500—152x159, Corner on E. Washington st. $7500—40x52, Figueroa st. near 6th st. $12,500—60x102. E. 9th st., corner. A. CALDWELL, Home 2189. 210 BRADBURY BLDG. 23

FOR SALE—
Business Property.

FOR SALE— FOR BUSINESS PROPERTY, C. C. C. TATUM, Central ave.—Central ave. Corner of Sixth. Right opposite the new Half-million-dollar Union station. This large corner, 86x117 feet, now produces over $200 per month. Is a great buy at $45,000.

GRAND AVE.—GRAND AVE. Right near 4th. This is $50 per foot, under the market; 76x172 feet. For only $26,600.

E. 5TH STREET—E. 5TH STREET. Near Ruth, with good brick building. Now renting for $1000 per year net. 27½x100 feet to alley; a large profit Can be made on this in a short time. Its a snap at $24,750.

HILL STREET—HILL STREET. The best corner south of Pico, 60x120 feet with dwelling. Bargain at $25,000.

EAST FOURTH—E. FOURTH. Not far from Wall street, 60x121 feet with house; By far the best buy there, at $18,750. This is very close in.

GRAND AVE.—GRAND AVE. A fine corner near Pico. 60x120 feet, a big snap, at $16,500. Better look this up.

HOPE STREET—HOPE STREET. Near Second, being 90 feet on Hope st. frontage by 165 feet in depth. This is absolutely the best buy up there at the price, $12,000. Can be sold either as 60, 50 or 90-foot frontage.

E. 9TH ST.—EAST NINTH. 49x120 feet, with cottage; Near Kohler st., a sure money maker at $10,500.

WEST SIXTH—W. 6TH STREET. A fine corner, 100x133 feet. Not far from Figueroa. A snap at $9000. Keep a close watch on W. 6th.

BUNKER HILL AVE. AND HOPE ST. Right near 1st, a fine lot only partially improved, but paying about $50 per month. Hope st. side is vacant. This is the best buy there, at only $8750.

W. PICO ST.—WEST PICO ST. 47x190, with dwelling, right near Hoover. This is under the market at $8000.

GLADYS AVE.—NEAR 9TH. 49x139 feet; buy it. for only $2650.

I can deliver every one of the above.

C. C. C. TATUM, 436-437 H. W. Hellman Bldg. Phones—Sunset Main 3303; Home 639.

FOR SALE—BY WHEDON & WILSON. GRAND AVENUE, BETWEEN FOURTH AND FIFTH STS. $12,000. LOT 34x165 FEET, WITH 6-FOOT RESERVATION ON SOUTH SIDE, PRACTICALLY GIVING IN 40-FOOT FRONTAGE; IMPROVED WITH A NEW 6 AND 7-ROOM FLAT BUILDING RENTING FOR $92 PER MONTH. THIS IS BY LONG ODDS THE CHEAPEST PIECE OF PROPERTY IN THE BLOCK AND WILL MAKE SOMEONE $4000 OR $5000 VERY QUICKLY, AS IT IS A LEASE TO $100 PER FRONT FOOT UNDER THE MARKET PRICE, TAKING RECENT SALES AND THE PRICES THAT VACANT LOTS ARE NOW HELD ON BOTH SIDES OF THE STREET IN THE BLOCK.

FIGUEROA STREET NEAR 18TH. $22,000. LOT 50x155 TO 20-FOOT ALLEY. IMPROVED WITH A LARGE 6 AND 7-ROOM MODERN FOUR-FLAT BUILDING, RENTING FOR $182.50 PER MONTH, NETTING 8 PER CENT. ON THE INVESTMENT, ENABLING ONE TO HOLD A LARGE LOT ON THIS FAST GROWING BUSINESS STREET, AND YET RECEIVE A MUCH LARGER INCOME THAN THE BANKS ARE PAYING. FOR EITHER OF THE ABOVE PROPERTIES SEE WHEDON & WILSON, 312 BRALY (UNION TRUST) BLDG. 29

FOR SALE— S. W. CORNER PICO AND DELONG ST. 60x130 TO 15 FOOT ALLEY. THE CHEAPEST PIECE OF CLOSE IN PROPERTY ON PICO STREET. ON THE MARKET. PRICE $17,500. LEO J. MAGUIRE & CO., 205-206 F. P. FAY BLDG. PHONES—HOME 1183. SUNSET BROADWAY 4777.

FOR SALE— ON MAIN BETWEEN 30TH AND 31ST. 50x158½. IMPROVED 5-ROOM COTTAGE; INCOME $25 PER MONTH; ONLY $715 PER FT. FOR FEW DAYS. TERMS LIBERAL. EXCLUSIVE AGENTS. JONES & RYDER LAND CO., 218 W. THIRD ST. BUSINESS PROPERTY DEPARTMENT 3. 29

FOR SALE— NEAR CENTRAL AVE. ON E. 12TH ST. 41x145 TO 20-FT. ALLEY. IMPROVED 20-ROOM NEW ROOMING-HOUSE, FURNISHED; 3-ROOM COTTAGE IN REAR. PAYS OVER 30 PER CENT. ON INVESTMENT. PRICE $8500. FOR FEW DAYS ONLY. JONES & RYDER LAND CO., 218 W. THIRD ST. BUSINESS PROPERTY DEPARTMENT 3. 30

FOR SALE— $6500 A CORNER, 50x130. A CORNER, 50x130. M'CLINTOCK NEAR JEFFERSON. IMPROVED WITH STORES AND FLATS. WILL RENT FOR $75 A MONTH. THOMAS S. WADSWORTH, SOLE AGENT. 319-320 DOUGLAS BLDG. PHONES MAIN 802. 29

FOR SALE— A CORNER. 50x130. M'CLINTOCK AND 36TH STS. $6500. TWO STORES BELOW, NINE ROOMS ABOVE, WILL RENT FOR $75 A MONTH. THOMAS S. WADSWORTH, SOLE AGENT. 319-320 DOUGLAS BLDG. PHONES—MAIN 802. 29

FOR SALE— I can deliver Main and 31st st. S. E. corner. 50x130, new 5 room house, $15,500. H. G. BITTLESTON, 1309 S. Main. 29

FOR SALE— DOWNEY AVE.—DOWNEY AVE. CORNER 165x158. ONLY $7500—ONLY $7500. The large $250,000 bridge across the river will soon be begun; the $200,000 freight depot will be located on San Fernando and the avenue, itself will be paved; buy now, before property takes a jump; will take in part payment improved or vacant property to the value of $3500. WHITE & NEWBY, 341 Huntington Bldg. Main 6858, Home 4228.

FOR SALE— $15,000—One of the best warehouse sites in the city. 106x125, on a splendid corner. The Santa Fe has secured franchise for their track right past the property. You can't buy this same property six months hence for less than $20,000. Good warehouse corners are getting scarce. While you are waiting to build, this property is bringing in 5 per cent. income. Close in. ANGELUS REALTY CO., 212 Mercantile Place. Phones—Home 5444. Main 2395. 1

FOR SALE— $3500—152x159, Corner on E. Washington st. $7500—40x52, Figueroa st. near 6th st. $12,500—60x102. E. 9th st., corner. A. CALDWELL, Home 2189. 210 BRADBURY BLDG. 23

FOR SALE—
Business Property.

FOR SALE— FOR SALE—CORNER CENTRAL AND 12TH st., 90x165; present improvements rent for $270 per month; new 3-story brick building, cottage and bakery on it; price $36,000. See WEIK & CO., 536 S. Spring st. 29

FOR SALE— NEAR MAIN ON E. 38TH ST. 50x127. IMPROVED 5-ROOM MODERN HOUSE, FURNISHED; WILL RENT FOR $50 PER MONTH. ONLY $6300. THIS IS A BARGAIN. EXCLUSIVE AGENTS, JONES & RYDER LAND CO., 218 W. Third street. Business Property Department 3. 31

FOR SALE— S.E. COR. FIRST AND HILL. 120 ON HILL, 50 ON FIRST. IMPROVED; PRESENT INCOME $150 PER MONTH. PRICE $36,000. FULLY $200 BELOW PRESENT MARKET VALUE. EXCLUSIVE AGENTS, JONES & RYDER LAND CO., 218 W. Third street. Business Property Department 3. 31

FOR SALE— $3500—A fine corner, very close in. Improved with three good buildings. Rent income $90 per month. Owner is compelled to leave Los Angeles and is sacrificing the property at this price. ANGELUS REALTY CO., 212 Mercantile Place. Phones—Home 5444. 1 Main 2395.

FOR SALE— THIS ISN'T SO BAD. $3750—50x150, with modern 5-room house, on Washington, next to corner Griffith. BEST BARGAIN ON WASHINGTON. Ripe now for business improvement, which will net big interest on investment. RALPH SULLIVAN, Tel. Home 6502. 220 W. Second st.

FOR SALE— Very large lot, 50x155, 15-foot alley; cement sidewalks, and water; good location and splendid soil, for sale for $350; terms if desired; must be sold at once. JONES & RYDER LAND CO., 29 218 W. Third St.

FOR SALE— TO BE SOLD AT ONCE. Elegant lot, 45x150, on splendid street near Figueroa and Vernon ave., for $825. This lot is worth $1000; must be sold at once. First applicant gets the lot. JONES & RYDER LAND CO., 29 218 W. Third St.

FOR SALE — AN EXCELLENT BUSINESS property in heart of city, yielding 10 per cent. net; requires $40,000 cash to handle; big bargain; who wants it? Answer quick. Address BOX 242, Occidental Hotel. 29

FOR SALE — 80x180 FT. TO ALLEY, ON Porter st., ½ block from Ninth st., east, between Santa Fe and Mateo st. 2347 PORTER ST. 29

FOR SALE—BY R. C. HUNT & CO., 203½ SAN PEDRO ST. SUNSET SOUTH 79. $10,000. 200x300. A LARGE FACTORY OR WAREHOUSE PROPERTY, CLOSE IN, TWO STEAM RAILROADS. $17,000. LOT 34x165 FEET, WITH 6-FOOT RESERVATION ON SOUTH SIDE, PRACTICALLY GIVING IN 40-FOOT FRONTAGE; IMPROVED WITH A NEW 6 AND 7-ROOM FLAT BUILDING RENTING FOR $92 PER MONTH. THIS IS BY LONG ODDS THE CHEAPEST PIECE OF PROPERTY IN THE BLOCK AND WILL MAKE SOMEONE $4000 OR $5000 VERY QUICKLY, AS IT IS A LEASE TO $100 PER FRONT FOOT UNDER THE MARKET PRICE, TAKING RECENT SALES AND THE PRICES THAT VACANT LOTS ARE NOW HELD ON BOTH SIDES OF THE STREET IN THE BLOCK. FIGUEROA STREET NEAR 18TH. $22,000. LOT 50x155 TO 20-FOOT ALLEY. IMPROVED WITH A LARGE 6 AND 7-ROOM MODERN FOUR-FLAT BUILDING, RENTING FOR $182.50 PER MONTH, NETTING 8 PER CENT. ON THE INVESTMENT, ENABLING ONE TO HOLD A LARGE LOT ON THIS FAST GROWING BUSINESS STREET, AND YET RECEIVE A MUCH LARGER INCOME THAN THE BANKS ARE PAYING. FOR EITHER OF THE ABOVE PROPERTIES SEE WHEDON & WILSON, 312 BRALY (UNION TRUST) BLDG. 29

FOR SALE— SNAP—SNAP. Cor. E. First and Pecan st., 162x120 to alley; R.R. switch projected; property opposite lot $300 per foot; can deliver at less than $100. 2 E. G. ROBINSON, 501 Grant Block.

FOR SALE—BUSINESS PROPERTY. *Fine corner, 60x155, with 9-room house, near Main and 14th, $12,000. BLAKE REALTY CO., 217 S. Broadway, Sole Agents. 21

FOR SALE—ORANGE AND LOOMIS STS., No. 435 Loomis, 80-foot apartment-house lot. Apply OWNER, 207 Copp Bldg. 30

FOR SALE—CORNER LOT, 66x164, WITH two 5-room cottages, 21st and Central, $9000. BEN WHITE, 304 Bryson Block. 29

FOR SALE—INCOME BUSINESS PROPERty. PHONE SOUTH 1101. 21

CONTRACTORS—
And Builders.

LOS ANGELES JOBBING CO., DO ANYthing in general building repairs and remodeling. Tel. M. 6111, Home 7546. 111 E. 15TH ST.

FOR SALE—
Hotels and Lodging-houses.

FOR SALE— 50-room house on Spring street, between 4th and 5th; every room rented, 2 years' lease, price $3000. Price is low, for must be sold. Don't miss this opportunity. The house is good the year around for over $150 per month net. COLONIAL MORTGAGE & TRUST CO., 519 H. W. Hellman Bldg. Home 1130. Main 6254. 30

FOR SALE— BALMER FOR BARGAINS. Twenty acres full-bearing walnuts, large 6-room house, bath, cellar, hot water; team, harness, buggy, surrey; all farming implements, 125 chickens, at Anaheim; price $11,500; nuts are the easiest and safest crop to raise; this is a good income property and has excellent surroundings; half cash. BALMER & SON, 226 Mason Bldg., Fourth and Broadway. 29

FOR SALE—$1350. I CAN SELL YOU the furniture of a 50-room rooming-house; house and furniture new and every room rented; will give a three years lease at $100 per month; you can't get around this being a bargain in both furniture and rent. J. C. FLOYD, L.A.R.B., 204-6 Mason Opera-house.

FOR SALE—BIGGEST SNAP IN TOWN; 38-room rooming-house hotel, most splendid location, heart of city; brick building; furniture brand new; never vacant rooms; gas and electricity; guaranteed long lease; will guarantee $250 net; rent $100; cheapest room, $1.50; owner must leave city immediately; price $4000 cash, terms or all exchange. Inquire 208-209 MASON OPERAHOUSE, from 10-12 a.m. and 2-3 p.m.

FOR SALE — BIGGEST SNAP EVER; THE best paying 55-room rooming-house in the city for $1000 cash and $200 payable $50 per month; clears $200 and over a month. This proposition is good for only to Feb. 1st. Don't let this slip. Phone 3443. SPARKMAN & PARRA, 329 Merchants' Trust Bldg. 31

FOR SALE—ROOMING-HOUSE. NO HOUSEkeeping, close in, best class of roomers, always parties waiting to take rooms as vacated not transient, a homelike place and it will be a pleasure to run it; all outside rooms, cheap rent; terms to suit. Owner going Boston, must sell, clears $150 month; investigate this, it's a snap. 60 agents. REALTY INVESTMENT CO., Rooms 25 and 26. 311 W. First st. 29

FOR SALE— 46-room apartment house, central location; the only exclusive 4 rooms and bath suite house in Los Angeles; new building, new furniture, new carpets, clear, on corner; all outside rooms, full best class tenants, clears over $300; $1500 handles it, balance $50 month; no interest; sole agents; not offered before. REALTY INVESTMENT CO., Rooms 25 and 26. 311 W. First st. 29

FOR SALE— $3500—Choice apartment house, good location, close in; best list of apartment houses and flats in city. M. M. DAVISON & SON, rooms 304-6 Wilcox Bldg. Members L. A. Realty Board. 29

FOR SALE—STILL BIGGER SNAP, 50-ROOM rooming-house, hotel; fine location, brick building, elegant furniture, long lease, $150 rent; big profits $300; rooms from $1.50 to $5 weekly; conditions cash, part cash, exchange or all exchange, but must have value. Inquire 208-209 MASON OPERAHOUSE. 29

FOR SALE—BY J. R. HICHBORN, Hotel Brokers' Co., 321 Laughlin Bldg. First-class hotels, apartment houses and rooming houses, country hotels, new hotel buildings for lease on favorable terms. J. R. RICHARDS HOTEL BROKERS' CO., 321 Laughlin Bldg.

FOR SALE — OWING TO SICKNESS, AM compelled to sell a 9-room house, rooms filled, excellent furniture, good location; rent $35; income $55; price $600; deal with owner direct, at 1108 S. LOS ANGELES ST. 30

FOR SALE—$2500; ONE OF THE BEST PAYing lodging-houses in city, fine corner, will take real estate in city in exchange. BEN WHITE, 304 Bryson Block. 29

FOR SALE—11 ROOMS, RENT $35. CLEARS $150 per month. 1264½ N. SPRING ST. 29

FOR SALE—A NEWLY FURNISHED TEN-room house. 525 CROCKER ST. 29

FOR SALE—
Country Property.

FOR SALE— WE SELL THE EARTH. BASSETT & SMITH. GLENDALE. Say, reader, have you ever seen GLENDALE. If not, in our opinion you have missed seeing one of the prettiest spots in all CALIFORNIA. Yes, we might say on the Pacific Coast; for the past 20 years we have traveled up and down the Coast from British America to Mexico, and we have yet to find any place we like better than GLENDALE. It is nothing new for us to say this, we have said it for the past ten years, and the more we go out there the better we like it, and the more we say it. And, reader, if you would go out there and see the valley as we do, and since the electric cars have been running out there the distance seems so short, why just think, it takes you southwesterners 30 minutes to go to University, W. Adams or West Pico, AND YET The Glendale Interurban line will take you from the depot, Sixth and Main, direct to Glendale in 25 minutes; and from Third and Figueroa 20 MINUTES TO GLENDALE. And say, the car passes over the most scenic route out of Los Angeles; out of the city along Figueroa st.; Lakeshore Boulevard, across Elysian Park, out along the river, across through Tropico and then Glendale. SAY, GLENDALE CLIMATE Is hard to beat, we have failed in our 30 years residence on the Coast to find its equal; much less anything better. BUT ALL WE ASK Is see for yourselves. The old saying "Proof of the pudding is in chewing the string." &c as it is so convenient, "Chew it," in other words, go out. Ask for your ticket to Glendale ave. and return, 25c. WE HAVE ON GLENDALE FOOTHILLS A MODEL CALIFORNIA HOME. CLIMATE, SOIL, WATER RIGHT, SCENERY UNSURPASSED; CLOSE TO ELECTRIC LANE. ONLY 20 MINUTES TO L. A., Good modern house, 9 rooms, large cement cellar, large verandas, above and below; hot and cold water upstairs and down, porcelain bath, electricity, mountain water in pressure pipes, also good pumping plant, positively one of the choicest home locations the writer has ever seen. IF YOU WANT A GOOD BUSINESS INVESTMENT Look at the northwest corner of THIRD AND GLENDALE AVE. It is the best business block in Glendale; 2-story artificial stone building, bank in corner room, then drugs and groceries; 20 rooms, halls, bath, etc. above; new building being erected adjoining on north, 22 feet frontage, 50 feet deep, width of building in rear about 22 feet, all completed, will bring in $170 per month, $2040 per year; nearly all leased now. Gas plant, cost over $500, goes with property; there is also 85 feet vacant, on Third st., can be improved; only $16,500; easy terms; this will pay nearly 12 per cent. gross on investment. See this property and then see us, or see us and then we will go together to see property. BASSETT & SMITH. 202½ S. Broadway.

FOR SALE—RICH LEVEL LAND, WITH ARTESIAN WATER. piped under pressure; on electric car line. First-class for berries, small fruit, alfalfa, chickens, etc. In parcels to suit, 1½ to 3½ acres. Rights of way for additional car line on this property are being secured. EASY TERMS. $250 PER ACRE. STONE & BLADES, 114-116 Home Bldg. 15 122 West Third st.

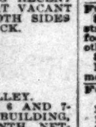

FOR SALE— Hemet lands are deep, rich and fertile. Splendid irrigation system. Low prices and easy terms. Not far from Riverside. Agents wanted, with established offices, or even without, to sell these lands on per cent. commission. Agents wanted. Agents wanted. Agents wanted. For maps and full particulars, address, HEMET LAND COMPANY, 222 S. Spring st.

FOR SALE— 40 ACRES. For Subdivision. $700 per acre. Fronting on car line. Fine soil. Abundance of water. JONES & RYDER LAND CO., 30 Suburban Dept. 218 W. 3rd st.

FOR SALE— RYDER REALTY CO., 236 Mercantile Place. Poultry ranch, $10 down, $10 month; acre lot, level, near car; water, finest soil; grand location; every one can own a garden spot, crop it and pay for it. Take Gardena-Redondo electric car to Second and Broadway, get off at Perry. Go today, before all sold. Salesman there. RYDER REALTY CO., 30 236 Mercantile Place.

FOR SALE—INVESTORS AND HOMESEEKers, we sell you an irrigated, cultivated, diversified farm, also and terms to suit. From first payment we develop improvements, farm to pay you annual income until you occupy. Will pay big earnings; deed in trust and development guaranteed. Investigate today; CALIFORNIA FARM IMPROVEMENT CO., 238 H. W. Hellman Bldg., Los Angeles, Cal.

FOR SALE— BALMER FOR BARGAINS. Twenty acres full-bearing walnuts, large 6-room house, bath, cellar, hot water; team, harness, buggy, surrey; all farming implements, 125 chickens, at Anaheim; price $11,500; nuts are the easiest and safest crop to raise; this is a good income property and has excellent surroundings; half cash. BALMER & SON, 226 Mason Bldg., Fourth and Broadway. 29

FOR SALE—SEVERAL 5-ACRE PIECES, ranch homes near Whittier; in the very best of land with an abundance of pure soft water; the soil is suitable for any vegetables, berries, oranges, walnuts and all kinds of deciduous; price $140 to $150 per acre; payments can be made to suit purchasers. W. F. HOLE, owner, 439 Pacific Electric Bldg. Main 3704. Home 7725.

FOR SALE—FOR A FEW DAYS ONLY, 80 acres beautiful land for subdivision, can be had cheap. "Nuf Ced." C A. H. WHITE & CO., Third Floor Merchants' Trust Bldg. Home 8580. Main 6480. 1

FOR SALE—BIGGEST SNAP IN TOWN; 38-room rooming-house hotel, most splendid location, heart of city; brick building; furniture brand new; never vacant rooms; gas and electricity; guaranteed long lease; will guarantee $250 net; rent $100; cheapest room, $1.50; owner must leave city immediately; price $4000 cash, terms or all exchange. Inquire 208-209 MASON OPERAHOUSE, from 10-12 a.m. and 2-3 p.m.

FOR SALE — BIGGEST SNAP EVER; THE best paying 55-room rooming-house in the city for $1000 cash and $200 payable $50 per month; clears $200 and over a month. This proposition is good for only to Feb. 1st. Don't let this slip. Phone 3443. SPARKMAN & PARRA, 329 Merchants' Trust Bldg. 31

FOR SALE—BIG BARGAIN. $26,500; large business corner on West 7th street, not far west of Figueroa, only $225 per foot. Fully $65 per foot cheaper than any other corner out that way. $6000—Lot 50x150 on Flower, only $25 per foot. F. M. PHELPS & CO., 315 Fay Bldg. (Formerly 508 Douglas Bldg.) 29

FOR SALE— HILL STREET. 104 feet on Hill. 120 feet on 14th. N.E. corner. Improved with 3 cottages, best buy on Hill st. HENCK BROS., Sole Agents, 416 Mason

FOR SALE—LARGE CORNER LOT, 90x135, 6 blocks from Third and Broadway, at a sacrifice if sold at once; business property. For information apply to MADDOX & HARRISON, Golden State Realty Co., 421 Spring st. Office hours, 9 to 11 a. m. and 2 to 5 p. m. Both 'phones; Prive Ex. 56.

FOR SALE— SNAP—SNAP. Cor. E. First and Pecan st., 162x120 to alley; R.R. switch projected; property opposite lot $300 per foot; can deliver at less than $100. 2 E. G. ROBINSON, 501 Grant Block.

FOR SALE—BUSINESS PROPERTY. *Fine corner, 60x155, with 9-room house, near Main and 14th, $12,000. BLAKE REALTY CO., 217 S. Broadway, Sole Agents. 21

FOR SALE—ORANGE AND LOOMIS STS., No. 435 Loomis, 80-foot apartment-house lot. Apply OWNER, 207 Copp Bldg. 30

FOR SALE—CORNER LOT, 66x164, WITH two 5-room cottages, 21st and Central, $9000. BEN WHITE, 304 Bryson Block. 29

FOR SALE—INCOME BUSINESS PROPERty. PHONE SOUTH 1101. 21

CONTRACTORS—
And Builders.

LOS ANGELES JOBBING CO., DO ANYthing in general building repairs and remodeling. Tel. M. 6111, Home 7546. 111 E. 15TH ST.

FOR SALE—
**Hotels and L

OR EXCHANGE—
Real Estate.

EXCHANGE—A NICE, NEW MOD
up-to-date five-room cottage, with sear
Park; $3000; will take lots near Adams or
ues for one-half, balance easy or
this is a first-class property and will
the price asked. BEN WHITE, 204
Blk. 29

EXCHANGE—
IMPROVED ALFALFA AND DAIRY
ANY SIZE, VERY FERTILE
IANT WATER SUPPLY; WATER
ES OR BUBBLING PROPERTY.
ASSUME.
PHELPS, 234 H. W. HELMAN
HOME 6644. BROADWAY 4556. 31

EXCHANGE—IF YOU WANT TO SELL
change your property see me. I have
and people who want to exchange. Ma
INNER, Wilson Blk. Home 2067; Main

EXCHANGE A GOOD 10-ACRE
ain ranch in Alameda county, Cal.
or property in this county; will pay
ash difference. BEN WHITE, 204 Bry

EXCHANGE—FOR QUICK RESULTS IN
or exchanging your real estate or busi
any kind, consult the
AMERICAN REALTY CO. (Inc.)
Mason Bldg., cor. 4th and Broadway.
Main 5192. Home 6064.

EXCHANGE — $2500; 10 ACRES OF
most Colorado Springs, for property
thern California; orange, grove property
may pay some cash difference. BEN
HITE, 204 Bryson Blk.

EXCHANGE—WHAT HAVE YOU TO
for land at Crodella; want property
Angeles; will assume. H. A. LAND-
, 129 South Broadway. Phone Ex. 68

EXCHANGE—CALIFORNIA FOR EAST-
city for country, largest list to choose
country deal for every one. M'INER-
REALTY CO., 454-10 Bradbury Bldg.

EXCHANGE—OR RENT, VERY FINE
ranch, 2 miles from San Dimas;
take a clear running lease. MARION
OG, 240½ S. Broadway.

EXCHANGE—WHAT HAVE YOU TO
for land at Coachella? What property
Angeles; will assume. H. A. LAND-
, 129 S. Broadway. Phone Ex. 68

EXCHANGE—$12,000, 8 ACRES FINE
deciduous, inside city limits, 14 miles
other good property, city or country.
WHITE, 204 Bryson Block.

EXCHANGE—WILL DO PLASTERING
exchange for suburban lots anywhere
thern California. Address B, box 74,
OFFICE. 29

EXCHANGE—$4500; A NICE, WELL-
on the main canal at Vaniel for
perty. BEN WHITE, 204 Bryson Blk.

EXCHANGE — $1800; 30 ACRES OF
and lot at Salton, Ventura county,
city property or ——may may suit
WHITE, 204 Bryson Blk. 29

EXCHANGE—$3000; 20-ACRE CHICK
and Fallbrook, 6-room house, barn, et
city; will assume. BEN WHITE, 2
Blk.

EXCHANGE—I MATCH ANY TRADE
ge in farm or city property, s
J. A. KING, room 1, Los Ba
Cal.

EXCHANGE—I HAVE SOME CHEAP
for Riverside for city or good eastern
ES, 204 Bryson Blk. 29

EXCHANGE—FIVE-ROOM NEW MOD
tage for vacant lots or property
A. LEWIS, 218 Mercantile Place.

EXCHANGE—BEN WHITE WILL EX
property. 204 Bryson Blk.
and Spring. Member L.A.R.B.

EXCHANGE—$18,500; MODERN
house, S.W.; to exchange for ——
ty. WHITE, 204 Bryson Blk.

EXCHANGE—OCEAN PARK LOTS TO
for city; will assume. MAXON
CO., 114 Stimson Bldg.

EXCHANGE—WE EXCHANGE TOUR
U, FIELD & ELLIOTT, 238 Byrne Bldg.

R SALE—
Miscellaneous.

SALE—GAS RANGES! GAS RANGES
can buy a new range and pay
everything in 10 months! Call at
MONET, 10 and one or two
and gas ranges, many of them
new, at about 50 to 75 per cent
you want to trade a cook stove
gas or vice versa, see us. We
gas ranges; we do not handle
the neighbors think it's a
and you have the only gas
else with. Also large line of
second-hand furniture, carpets and
STA STORE, second-hand dealers,
st. L. C. SKEELS, Boss pur

SALE—DOORS, JUST BOUGHT
door, colonial pine, will sell cheap
Apply SECURITY LAND
CO., 119 Court st., over Home
Bank. 29

SALE—AND LADIES' OUTFITTING
ss; located in one of the best
towns in Southern California; 15,000
; modern storeroom and fixtures; fine
; net only $50 month with lease; goods
$3000 but full stock in fine shape.
an excellent business which can
increased but have to go east; will
a deal can be arranged before
I have no goods ordered, the
which can be countermanded at that
S, box 200, TIMES OFFICE.

SALE—ENTIRE STOCK OF FURNI-
bedrock prices. No reserve. Every
furniture must go. Stands, $1; cane
s; rockers, $1.25; box couches, $2.6
beds, 6-piece toilet sets, $1.75; 6-
ension tables, $5; iron beds, $2.25; open
ds, $3.75, $8.50; oak chiffonier, $7, $8; arm
, $9; Rattle couches, $4.75; pillows,
ands, 35c; dressers, $5.75; 3-burner gas
$2.5; ovens, $1.25; 52-piece dinner set,
8; coal stove, $3.50. Cut prices. J.
ERSTEIN, 427-434 S. Main st.

SALE—ELEGANT OAK ROLL TOP
ost as new, $60, cost $85; desks from
; also furniture, fine library table cost
$35; dining tables from $8 up; weath-
buffet and hall tree; Mission dining-
$15; iron beds, springs and mattresses,
and mattings. GODDARD FURNI-
CO., 325 S. Broadway, basement.

SALE—SPECIAL THIS WEEK: $14
couch; spring edge, with pattern
for $7.50; box couches, $2.50; we man-
and guarantee every one; fine up-
work our specialty. L. J. PHIL-
6 W. 4th. Main 5256. 30

SALE—FURNITURE OF NEW, MOD-
house, barn, etc., well located in
ing account sickness. 414 N. HILL
27. 30

SALE—OFFICE FURNITURE AS GOOD
, including roll-top desk, book-keep-
, typewriter desk, etc. Home 4177,
204 Bryson Blk. BRALY BLDG. 29

SALE—OR EXCHANGE—TWO RES-
for property in southwest of city.
X, box 79, TIMES OFFICE.

SALE—NEATLY FURNISHED FLAT
. One year's lease. Call 240
LTO AVE.

SALE—GOOD OFFICE FIXTURES, $100,
nine cost $190. Phone HOME 2195.

SALE—FURNITURE FOR SALE OF
all new, house
m 123 month. 747 E. 18TH ST. 29

SALE—GAS RANGES, FOLDING BEDS,
and furniture cheap. 737 S. Grand ave.

SALE—FOLDING BED IN FIRST-
class condition. 1254 S. OLIVE ST. 29

SALE—FURNITURE AND CARPET,
best. 423 TEMPLE ST. 29

SINESS CHANCES—
Miscellaneous.

SALE—
SUBURAN GROCERY
AND
GENERAL STORE.
ON CAR LINE
AT
ATHENS ON THE HILL.
BUILDING TO BE
REMODELED TO MATCH ATHENS
STOCK AND FIXTURES
GOOD DELIVERY WAGON
SCALES, ETC.,
A BARGAIN.
TAKE REDONDO OR SAN PEDRO
CAR TO ATHENS AND SEE
OWNER DIRECT.
JOHN A. TARLTON LAND CO.,
23 W. THIRD ST.
DEPT. 30

DING NEW TOWN OF COR-
, a splendid field for the follow-
of business not yet spoken for—
ERY
SMITHY
LINERY.
LIARD PARLOR.
STA STORE.
information given at our office; spe-
ion to Corcoran Tuesday even-
; round-trip ticket good for 10
s; special train leaves at 8:45
CO., 119 Court st., over Home
Bank. 29

AND LADIES' OUTFITTING
le; located in one of the best
towns in Southern California; 15,000
; modern storeroom and fixtures; fine
; net only $50 month with lease; goods
$3000 but full stock in fine shape.
an excellent business which can
increased but have to go east; will
a deal can be arranged before
I have no goods ordered, the
which can be countermanded at that
S, box 200, TIMES OFFICE.

NATIONAL LUMBER CO.
Second and Alameda streets
Main 5687
office—415 E. 9th st.

ALE—THE MINTYRE REALTY C
ale to you from close in home
come in let us show you the
ecent lots that will interest
a large list of houses and
ones at moderate prices to
that is attractive to investors
s to sell or exchange. 9 to
N BLDG., Corner 4th and Broad

ALE—WALNUT TRACT, 5 ACRES
ressed 3 and 3 years old, grafted
rtedly selected, free; this tract
Barbara soft coal delivered
; Barbara coal as represented
can be had at STEWART BROS.
Cal. Home phone 1975.

PARTIES WHO HAVE THE
to carry on successfully, restaurant,
, clothing, mining supplies
ver. We want those that will
new town in Nevada, and will
those the townsite company will
power to assist them. Railroad
ly 60 days. For further in-
all ROOM 381, Wilcox Bldg.

CENTRAL LOCATION. GOOD
employees, and a growing busi-
than I can handle alone;
office man or outside man to in-
and draw moderate salary at
ment will earn increasing inter-
successful man wanted, with
investigate this thoroughly if you
Address A, box 11, TIMES
29

OT 1-2 OR ENTIRE INTER-
the best propositions offered in
California today, including gro-
d other lines ,will take about
the entire business, business
for $25,000, I want to increase
ness ,the only reason for sell-
Address P. O. BOX 8, Ven-
31

$4400 BUYS FINE INCOME
ill, 5 minute walk from Court-
two streets; improved with 8
ses; fine location for flats; also
ness chances equally good.
, or address X, box 162, TIMES
29

GOOD LAUNDRY ROUTE NET-
week.
route netting $30 per week.
route netting $18 per week,
ghly investigate these routes
ce cent.
TLOR, 125 Stimson Bldg. Main

EASTERN AND LOCAL CAP-
your property or business
WRIGHT, 336 Bixby Bldg., Long
29

FOR HUSTLER, WITH
come early and don't for-
ROSS, 607½ S. Broadway,
29

FINE LOCATION ON BUSY
city, good fixtures that cost
cigars and tobaccos that
saloon average from $5
is a good one; price $275.
Broadway, room 44. 29

WANTED — WANTED A MAN
machinery to interest
manufacture and sale of a
machine that certainly has a
portunity will be given for
H. W. JONES, 151 New Mont-
Francisco. 30

GOOD PAYING SALOON, IN A
close to Los Angeles, reasons
elsewhere. Terms right
call at Room 34, WAT-
HOUSE, Los Angeles. 2

WANTED, AN HONEST MAN TO BUY
good business, clearing
only requires investment of
services; investigate. F. L.
31

BUY A FINE BUSINESS IN EL
best location, long lease;
competition, big profits. If you
write W, box 81, TIMES OF-
1

FOR SALE A FIRST-CLASS CARE-
business; opening for $1000.
$1250. Both great bargains and
H. L. CUTTER, 522-523 Grant

AUTOMOBILE REPAIR AND
shop, in center of city;
time to get a nice business
W. J. BURT & CO., 424 Bryson
29

Classified Liners.

BUSINESS CHANCES—
Miscellaneous.

FOR SALE—GILT EDGE BUSINESS OPEN-
ing on West Fifth street; trade full estab-
lished; best money-making business in city;
suitable for either lady or gentleman; few
hundred dollars handles it; goes one-half in-
voice price; trouble between partners cause.
Don't overlook the chance of a lifetime—"a
tip to the wise."
REALTY INVESTMENT CO.,
Rooms 25 and 26. 211 West First St.
29

GENERAL STORE—CONSISTING OF MEATS
hardware and notions; a fine trade estab-
lished; running two wagons; this is located
in a growing district, and no competition; will
sell below invoice. Takes about $3500. Might
exchange for city property.
REALTY INVESTMENT CO.,
Rooms 25 and 26. 211 West First St.
29

GROCERY, DELICATESSEN; LIVING
rooms. Good street, close in; good neighbor-
hood; first-class, established business; cheap
rent. $825 cash takes it; good business. Rea-
son for selling. Sole agents.
REALTY INVESTMENT CO.,
Rooms 25 and 26. 211 W. First St.
29

WANTED — EXPERIENCED HARDWARE
or implement man with $10,000 capital, as
head clerk of a department in a large in-
corporated hardware and implement concern.
The best of its kind in California. For par-
ticulars write B. B. DUDLEY, Visalia, Cal.
2

FOR SALE—
Bakery and delicatessen store, doing cash
business of $25 per day. Close in. Big bargain
if sold at once.
BUSINESS CHANCE DEPARTMENT,
M. J. NOLAN, REAL ESTATE,
228 W. SECOND ST.

TELEPHONE YOUR "WANT" ADS. TO
The Times. Special clerks are constantly in
waiting at the other end of your 'phone to
take your ad. Ring up any time of day or
night. Sunset PRESS ONE. Home "THE
TIMES." Rate, One cent per word in the
daily Times. 1½ cents per word, Sunday.

FOR SALE—ELEGANT FURNITURE OF 12
rooms at Destlake park; cost me $1150, but
$750 takes it. Nine rooms are rented, three re-
served for myself; pays 25 per cent. net on
investment, but I leave Los Angeles the 10th
of February and must have cash. Address Z,
box 42, TIMES OFFICE. 29

$500 BUYS THE FINEST STOCK OF MILLI-
NERY IN THE CITY; NEAR CENTER OF
CITY, BUT LOW RENT; DOING NICE BUSI-
NESS; BUT HAVE GOOD REASONS FOR
SACRIFICE. IT WILL SELL QUICK AT
THIS PRICE. CALL MONDAY. W. J. BURT
& CO., 424 Bryson Block.

OLD ESTABLISHED REAL ESTATE BUSI-
ness; fine top desk, small desk, large of-
fice table, small table, nine chairs, signboards,
maps, etc., a large list of properties, cheap
rent, ground floor, must sell, dissolving part-
nership. 152 WEST FIFTH ST. 30

FOR SALE — AT ONCE; GOOD-PAYING
millinery business in one of the best business
towns in Southern California; cheap rent,
new, unique fixtures, cheap for cash; best
reasons for selling. Address W, box 195,
TIMES OFFICE.

MAE A BIG STATIONERY, BOOK AND
news store, at low rent, in good location;
must sell at once, as my interest elsewhere
demands undivided attention; about $2500 re-
quired; will consider trade for good corner
lot or lots and will build nice house there-
on. Adress A, box 12, TIMES OFFICE. 30

ONE OF THE BEST ICE CREAM AND
fruit stands in town; good cigar stand; can
run a lunch counter in connection; easy to
handle for man and wife; it is a bargain, if
you are looking for one, call at 794 SAN
PEDRO ST. 29

FOR SALE—
Beautiful grained quarter sawed oak com-
bination typewriter desk, with or without an
up-to-date typewriter, both used only a short
time and in fine condition, ring up 7323 or
MAIN 4406.

FOR SALE — BAKERY, CONFECTIONERY,
soda fountain and lunchroom; all combine
doing a profitable business; parties going
away reason for selling; must sacrifice &
sold at once. Address R. R., box 175, TIMES
OFFICE. 3

HARDWARE MAN, HONEST AND RE-
liable, would like to arrange with party
with means to go into hardware business;
experience vs. capital; do not drink, use to-
bacco nor gamble. Address X, box 154,
TIMES OFFICE.

FOR SALE—ELEVEN ROOM TRANSIENT
house, including elegant double bath and
massage tariors. Rent $25; clears $150 per
month. Address B, Box 54, TIMES OFFICE,
or Phone Main 4855. 29

BUSINESS CHANCE DEPT.
We have for sale several strictly desirable
business opportunities, requiring small cap-
ital to start with and money-makers. 238 W.
Second st. M. J. NOLAN.

FOR SALE — REPUBLICAN WEEKLY
newspaper in mining town; population 4000.
Paper seven years old; only paper in town.
Will sell whole or one-half interest. Address
Y, box 188, TIMES OFFICE. 30

TAKE 'EM AWAY. A FEW SLIGHTLY
used sets of "Modern Eloquence," 10 vols.
and 15 volumes; these will be sold at greatly
reduced prices. Inqure of H. E. DOWNING,
Times Business Office. 29

FOR SALE—GOOD CONFECTIONERY AND
stationery business; 14 years established;
reason for selling want to retire; do not in-
quire unless cash is your business. Address V,
J. BELL, Visalia, Cal. 1

WANTED—MAN WITH $2000 SECURITY,
real estate or cash, to take charge of branch
house in Los Angeles; salary $100 month and
liberal commissions on all business done. In
answering give age and previous business.
Address Z, box 46, TIMES OFFICE.

WANTED—PARTNER TO MANUFACTURE
suits, cloaks and skirts; factory in run-
ning order; prefer a good drummer who has
experience to sell goods; must have $1500 or
more. Address box 9, TIMES OFFICE. 29

FOR SALE—CORNER CIGAR STAND, DO-
ing good business; have to leave city. 151
N. MAIN ST.

FOR SALE—A GOOD LUNCH WAGON; $20.
Apply 652½ SOUTH BROADWAY, room 25.
29

I. D. BARNARD, 119 S. BROADWAY, WILL
sell out your business for cash.

DO YOU WANT TO SELL YOUR BUSINESS?
See LEVER & SMITH, 224 W. Fifth st. 5

SINGLE MAN, 30, HAS FEW HUNDRED,
with services, to invest; state particulars or
no reply; established business preferred; legiti-
mate. Address V, box 21, TIMES OFFICE.

FOR SALE—CHEAP, OR WILL EXCHANGE
for city property, a first class grocery stock
of about $2000, downtown location. SIMMONS
& SIMMONS, 123 S. Broadway. Home 2076,
Main 2120. 29

GROCERY STORES—3 OF THEM; SELL AT
invoice; these are good propositions to in-
vestigate; regular sacrifice; must sell. TUCKER
& MARKS, 215 W. Fourth st., room 3. 29

FOR SALE—RESTAURANT OR DELICATES-
sen, $350 if taken this week; selling on ac-
count of sickness; suitable for man and wife,
1153 CENTRAL AVE.

FOR SALE—LAUNDRY ROUTE, HORSE,
wagon and harness. Doing better than $25
per week. Call at cigar stand, corner 5TH
AND LOS ANGELES STS. 3

CALL AT 619 W. 8TH ST. AND INVESTI-
gate special business inducements to tourists.
Small amount of capital, large returns. YOU
can make money. 29

WANTED—GOOD BUSINESS MAN THOR-
oughly posted with realty and business
chances, fine opening for right party. Ad-
dress B, box 14, TIMES OFFICE. 29

FOR SALE—LIVERY STABLE; BEST BAR-
gain in the city; will take cash or real es-
tate. Apply to R. J. SIMONEAU, 225 W. 4th
st.

FOR SALE—A FINE-PAYING STAND; JUST
what you are looking for and it just takes
$100. Call at PERFECTION DYE WORKS,
616 E. Fifth st. 29

FOR SALE—OR EXCHANGE; FINE DAIRY.
Also lease on stables, ground and house.
This is a bargain. Good terms. 321½ SOUTH
SPRING, Room 1. 30

FOR SALE — VALUABLE AGENCY AND
stock. For particulars address Z, box 72,
TIMES OFFICE. 29

FOR SALE—REMNANT GENT'S FURNISH-
ing and notion stock, invoice $150, will sell
for ⅓. Call on or address J. M. CLUXTON,
Venice, Cal. 29

FOR SALE—$300; BICYCLES, HARDWARE
and stoves; general repairing; rent $15 a
month; clears $150 per month. 816 CENTRAL
AVE. 29

FOR SALE—PHOTOGRAPHIC OUTFIT AND
paying business, $200. Inquire LOS AN-
GELES PHOTO SUPPLY CO., 322 W. Fifth st.

SINGLE MAN WOULD INVEST $200, WITH
services; full description or no reply; own-
ers only. Address X, box 23, TIMES OFFICE.
29

FOR SALE—RESTAURANT, $250; IN A FINE
location and a bargain for a small business.
Address A, box 25, TIMES OFFICE. 30

FOR SALE—FURNITURE AND FIXTURES
for a ten-chair or two five-chair barber
shops. 402 CURRIER BLDG.

FOR SALE—HARDWARE STOCK AND FIX-
tures; invoice about $1200; fine opening for
plumber. Call 3712 S. MAIN ST. 2

WANTED—SALOON IN CITY, CHEAP AND
independent; state location and price. Ad-
dress X, box 12, TIMES OFFICE. 29

FOR SALE—THE KINGBEE RESTAURANT
at your own price. See owner at 827 E.
FIFTH ST. 2

$125 BUYS THE BEST LITTLE CIGAR
stand in the city. See the owner after 1
p.m. 469 S. HILL ST. 29

BUSINESS CHANCES—
Miscellaneous.

FOR OPPORTUNITY OF INVESTMENT IN
pearl culture, call on GROUT, 436 Thorpe
Bldg. 4

FOR SALE OR EXCHANGE — TWO RES-
taurants for property in southwest of city.
Address X, box 79, TIMES OFFICE.

FOR SALE—BARBER SHOP, 3:4 ALISO ST.
party leaving city and must have cash. 29

SWAPS—
All Sorts, Big and Little.

FOR EXCHANGE — WILL TRADE BOOK
and stationery stock and fixtures, well lo-
cated, for good corner lot or lots, about $2500,
and will build nice house thereon. Address
A, box 12, TIMES OFFICE. 30

FOR EXCHANGE OR SALE — LIGHT
spring wagon and harness, good repair, $25,
about 100 pigeons, 25c. Want poultry, lum-
ber. 813 GRAND AVE. Phone 4969. 31

FOR EXCHANGE—FOR EQUITY IN GOOD
lot, one pair of heavy mares, harness and
wagon. W. W. M'WHARTER, Tropico. 30

FOR EXCHANGE—WILL EXCHANGE BI-
cycle for second-hand go-cart. 'PHONE 2220.
29

LIVE STOCK FOR SALE—
Horses, Cattle, Mules, Etc.

FOR SALE—MY FINE OUTFIT, HORSE,
harness and buggy at the price of what the
horse is worth, buggy has only been used six
months, will sell separate; price for outfit
$260. Call 146 W. 42D. Main Moneta cars.

FOR SALE—HIGH-CLASS BROWN COB, 7
years old, 16 hands, grand knee action and
can road 12 miles an hour. Sound and per-
fect driver, at a sacrifice; also fine Stanhope
and harness. Call mornings, ask for GRA-
HAM, 1262 W. Pico.

FOR SALE—1 SPAN OF BLACK HORSES,
weight 1200 lbs. each; suitable for anything;
one matched gray team, suitable for business
or fancy driving; weight 1100 lbs. each; one
work or business team. 844 SAN PEDRO ST.
29

FOR SALE — LADY'S SADDLE HORSE
with all the gaits and very stylish, hand-
some and gentle Spanish broke, good size,
sound, $100. 717 E. 28TH. Take San Pedro st.
car.

FOR SALE—TWO COMBINATION BLACK
geldings, 15.1 and 16 hands, both winners at
last Pasadena horse show, anybody can ride
or drive them; full particulars Address JOHN
PETERS, box 336, Pasadena. 29

FOR SALE—HORSE, BUGGY AND HAR-
ness, one good ranch horse, one gentleman's
horse, one good laundry horse, 112 E. 8TH ST.
30

FOR SALE—16 HEAD OF FARM HORSES;
harness, 2 heavy wagons and farming uten-
sils, nearly new, can be seen at North Ave.
No. 187. Phone South 1101. 31

FOR SALE—30 HEAD OF THE BEST DAIRY
cows and heifers in the country, fresh and
coming, will trade for fat stock; take South
Park ave to the race track, corner South
Park ave and Commerce ave. J. SAUER.

FOR SALE—A PAIR OF HIGH-LASS
cobs and gentleman's roadster. All thor-
oughly city broke. Inquire FERGUSON, Tal-
lyho Stables, 907 S. Broadway. 31

FOR SALE—WORK HORSE, WEIGHT 1250
pounds, this horse is sound and works single
or double. Call today if you want bargain.
825 S. GRAND.

FOR SALE—FRESH RELIABLE FAMILY
cows, Jersey, Durham, Holstein, Ayrshire
record; bull, also Berkshire and Poland
China pigs. NILES, 459 Washington Park.

FOR SALE—A GOOD FRESH MILCH COW
very gentle and gives more than a pail and
half of rich milk a day. Call at 1215 NORTH
AVARADO.

FOR SALE — ONE OF THE FINEST PAIR
of mare mules in the city, 5 and 6 years old;
weighs 2600; sound and fine workers, at 516 E.
Fifth st.

FOR SALE—FRESH COW AND CALF, JER-
sey; 4½ gallon, best family cow in city.
717 E. 28TH ST. Take San Pedro st. car.
30

FOR SALE—GOOD TEAM WORK HORSES,
weight 2600 lbs.; good team 3-year-old mules,
good wagon and double harness. Call imme-
diately, 2704 W. TEMPLE ST. 29

FOR SALE—ONE GRAY MARE 9 YEARS;
1300 lbs.; true and sound. 2128 MARATHON
ST., also 470 Turner st. No plug hunters
wanted. 29

FOR SALE — HEAVY HORSES, DRIVING
horse, buggy horses, mules, at WATSON'S
SALES STABLES, 1236 S. Main and Pico.

FOR SALE — VERY CHEAP; 2 GOOD
horses, 2 express wagons, 2 sets single har-
ness sell separate. 2326 W PICO ST. 29

FOR SALE—CHEAP; GOOD SMALL HIGH
life driving horse, 845. Call 2230 W. PICO
ST. 29

FOR SALE—OR TRADE FOR HORSE, CAR-
riage or papering. 2 good young Jersey
cows; also square piano, $200. 2709 W. 7th.

FOR SALE—A GOOD WORK MULE, 1200
lbs., $75. Call 230 AVERY ST., north of
Stephenson ave. 3

FOR SALE—SPAN 7 YEAR OLD COLTS,
harness, buggy, new wagon. Address 100
S. CATALINA AVE., Pasadena.

FOR SALE — FRESH 7-GAL. COW. AD-
dress E. G., RIVERA, box 124, R. F. D. 29

FOR SALE—PAIR OF MULES, WAGON
and harness. 506 S. MATTHEWS. 2

FOR SALE—CHEAP JERSEY COW. AP-
ply 105 E. AVE. 38. Home phone 2104. 29

FOR SALE—CHEAP, INDIAN PONY; DRIVE
or ride; also buggy. 907 E. 29TH ST. 29

FOR SALE — OR RENT, PROSPECTOR'S
outfit; burros. 43 E. UNION, Pasadena.

LIVE STOCK FOR SALE—
Poultry, Birds, Dogs, Etc.

FOR SALE—SURE HATCH, U. S. STAND-
ard. Write today for our ninth annual cata-
logue, handsome book of poultry information,
mailed free. Our prices are the lowest, with
a 60-day trial and 5-year guarantee; freight
prepaid. It is to your interest to see this
machine before you buy. WM. L. WILLIAMS, Southern California and Arizona agent.
Note—Removed to 819-821 S. Main. 2

FOR SALE—BROWN LEGHORNS, 5 COCKS
and about 45 laying hens; good stock; or will
exchange for approved thoroughbred White
Leghorns. White Wyandottes. Owner wishes
to reduce number of breeds on his place.
Apply to or address W. D. COWLEY, "The
Outpost," Hollywood, or Y, box 67, Times Of-
fice. 29

FOR SALE—GOOD ORPINGTONS; ONE
cock, $3; ten hens and pullets, $1.50 each;
inspection invited. Apply to or address MRS.
O. BOROUGHS, Box 396, Pasadena. 29

FOR SALE—THOROUGHBRED WHITE OR-
pington cockerels; also Black Minorca and
Buff Orpington eggs for setting. 7224 W.
41ST ST. Phone West 1429. 29

FOR SALE—TWO OF THE PRETTIEST
little bull dogs in the city. Also their
mother. 737 E. 27TH. Home 22389.

FOR SALE — NEW MODERN INCUBATOR,
cost $30; 1 new 3-colt brooder, cost $15, both
for $25. Call up RED 306.

FOR SALE—WHITE AND BROWN LEG-
horn eggs; 75c setting; $4.50 per 100; good
stock. 1027 FLOWER. 29

FOR SALE — THOROUGHBRED TOY
French Poodles. 783 S. LAKE AVE., Pasa-
dena.

FOR SALE—80 LAYING HENS, ROCKS,
Leghorns, Minorcas, Brahmas. 1451 EAST
22D ST. 29

LIVE STOCK WANTED—
Of Various Kinds.

WANTED—GOOD DELIVERY HORSE, 1000,
must stand half-day trial. Call today. 2317
ROGERS AVE. 29

LOST, FOUND, STRAYED—
And Stolen.

LOST — $50 REWARD PAID TO FINDER
and no questions, for return of gentleman's
diamond ring left in toilet-room on Coast Line
train Friday night, Jan 26, 1-4-6K., white
stone, set in heavy carved mounting; nude
figures, initials inside; diamond marked and
recorded; ring lost between Carpinteria and
Oxnard. Address R. R. JOHNSTON, 1451 W.
22nd, Los Angeles. 29

LOST—SUNDAY, SCOTCH COLLIE DOG;
sable and white markings, license number
2946, name of Ernest C. Hillman on collar,
answers to the name of "Dix." Reward, 1507
S. MAIN ST. Phone Home 2278. 29

LOST—LOCKET CHARM, PHOTO INSIDE;
initials on back J.D.S., between Westlake
Park and Chester Place, Sunday. Return to
412 O. T. JOHNSON BLDG., receive reward.
30

LOST—SMALL GOLD WATCH. M. D. ON
one side; small diamond on other. Inside
"Mystic Grandma, Oct. 16, 1905." Lost
in Chinatown. Reward $10. Return to 127 N.
DALY. 29

LOST—ON LOS ANGELES ST., BETWEEN
First and Fifth sts., one lightweight black
overcoat. Finder please return to 115 EAST
THIRD ST. 29

LOST — BELT, SILVER CHAIN WITH
leggars, Hollywood or Santa Monica car.
Sunday, January 14. Return to 132 SOUTH
SPRING. Reward. 29

LOST—IN OR NEAR HOLLYWOOD, LADY'S
hand bag containing two rings, about $3,
Denver gas deposit receipt. Liberal reward.
Phone Home 1892. E. E. GROVE. 29

LOST—GOLD-BOWED GLASSES, LOST ON
28th or Hope st.; in black case. Taylor
Bros' mark. Reward return to MRS. J. H.
STORY, 2823 S. Hope st. 29

LOST, FOUND, STRAYED—
And Stolen.

LOST—SORREL HORSE, 11 YEARS OLD,
one ear split, white strip on face, white hind
feet. Notify J. G. M'MATH, Gardena, Cal.,
or R. A. Halladay, 657 San Julian st. 29

FOUND—STRAY HEIFER COW. OWNER
can get same by paying for ad. and feed.
H. L. BAAKE, Hollywood. 29

LOST—SILVER MOUNTED BLACK PURSE,
between 12th and Flower and St. Paul's
Church. Reward. 1146½ S. FLOWER. 29

FOUND—A DOG, LONG BLACK WAVEY
hair, white spot on breast. Call 997 SANTA
FE AVE.

LOST—WATCH FOR AUTOMOBILE CHARM.
Reward. A. J. SCHOLL, 1326 S. Main. 29

THINGS ON WHEELS—
All Sorts.

AUTOMOBILES.

FOR SALE—AT HALF PRICE, AN EXCEP-
tionally fine 2-passenger automobile; owner
bought 4-passenger car and has no use for 2.
Do not delay if you want the best; also oth-
er second-hand cars. J. A. ROSESTEEL, 649
S. Broadway. 29

FOR SALE—1904 FORD 14-H.P. DETACH-
able tonneau, new tires and car like new;
full equipment of lamps at a sacrifice price of
$550. W. J. BURT & CO., 424 Bryson Block.
29

WE HAVE A CASH CUSTOMER FOR A
good touring car that can be furnished im-
mediately. A. W. GUMP, AUTOMOBILE CO.,
1120 S. Main. 2

FOR SALE—1905, 4-CYLINDER TOURING
car, 5 passengers, a big bargain. Shown by
MIDDLETON MOTOR CAR CO., 116-118 East
Third st.

FOR SALE — OR TRADE—A FINE RIG,
White Stanhope, newly repaired and in fine
condition. Address BOX B, Long Beach, Cal.
2

A BEAUTIFUL 4-CYLINDER, 18-H.P.
touring car, detachable tonneau, canopy top;
must go for $1150. P.O. BOX 1013, Pasadena.

WAGONS AND CARTS.

FOR SALE — LIGHT ROAD WAGON,
nearly new, $20. Apply at 623 W. 17TH ST.

MONEY TO LOAN—
In Sums to Suit.

$100,000 TO LOAN
On Real Estate.
QUICK LOANS ON REAL ESTATE.
Large and small amounts.
LOWEST RATES.
WATSON, 222 Trust Bldg. Phones 2790.

$100,000 TO LOAN
On Chattels.
QUICK LOANS ON FURNITURE,
Pianos, Live Stock, or Personal Property.
LOWEST RATES.
WATSON, 222 Trust Bldg. Phone 2790.

WANTED—WE HAVE PLENTY OF PRI-
vate money for good 6 and 7 per cent. loans
on real estate. We also make building loans.
Draw all papers and save trouble and time.
EDWARD D. SILENT & CO., 216 West Sec-
ond st.

MONEY TO LOAN AT LOW RATES, IN
large and small amounts, long or short time,
secured by first or second mortgage on real
estate, stocks, life insurance policies, good
collateral, or on any good security. WE BUY
notes, first mortgages, second mortgages, trust
deeds, agreements to sell real estate and all
kinds of commercial paper. Do not fail to
have talk with us before borrowing money
or selling any of the above securities.
NOURSE & CO., 202-204 Trust Bldg. (Second
and Spring.) Tels. Home 7500, Red 6351. 31

TO LOAN—
$1000 TO $100,000 ON REAL ESTATE
5 to 7 per cent. interest.
Building and home loans.
RODT. MITCHELL CO., 508 S. BROADWAY.
Le Grand Betts, Mgr. Loan Department.

ANY AMOUNT ON FURNITURE, PIANOS,
H.H. goods, live stock, etc., without re-
moval or publicity; also on diamonds, ma-
chinery, merchandise, etc.; reliable business
house. COLTZAR FURNITURE CO., 222 S.
Main 1117; Home A 1117. 29

CASH CONFIDENTIALLY LOANED TO
salaried persons on note without security,
without employer's knowledge and without in-
dorsers; easy payments, positively lowest
rates. Hours 10:30 to 5:30. Commercial Discount
Co., 628 and 629, Chamber of Commerce Bldg.

TO LOAN—
$200 to $25,000 to loan on real estate and
other good securities; low rate of interest.
Established 1888.
LEE A. M'CONNELL & CO.,
245 South Broadway.

MONEY LOANED ON DIAMONDS, JEW-
elry, mortgages, contracts, etc.; on furni-
ture, pianos, live stock, etc., without removal.
We loan our own money; lowest rates, prompt,
private, reliable. REID & CO., 142 S. Broad-
way, room 126. 'Phones 1926, Black 823.

MONEY— PRIVATE—
Loaned on salaries, no publicity and without
indorser; also on personal property; lowest
rates and returnable in payments; hours 8:30
9 to 5; evenings, 7 to 8. L. A. DISCOUNT
AGENCY, 312 Trust Bldg.

DON'T BORROW TROUBLE; BORROW
money. Salaried men and women accom-
dated on their note without mortgage or in-
dorser; confidential. CHERRY, 211 O. T. John-
son bldg., corner 4th and Broadway.

"A MINT OF MONEY" TO LOAN; LOWEST
interest, on pianos, automobiles, diamonds,
furniture, real estate; privacy assured; open
9:30 a.m. to 8 p.m. Office 1, 245½ S. HILL ST.

MONEY LOANED ON DIAMONDS, WATCH-
es, jewelry. We loan you more money, less
interest, hold your goods longer than any one.
Tickets issued. LEE BROS., 505 S. Main.

MONEY LOANED SALARIED PEOPLE
without security; notes bought; loans on
stocks, bonds, and warrants. TRADERS' EX-
CHANGE, 231 Bryson Bldg. Phone Black 1083.

MONEY LOANED ON DIAMONDS, JEWEL-
ry, pianos, furs, furniture, any security;
lowest rates; private offices for ladies. UNION
LOAN CO., 114 S. Spring. Phone 2639.

TO LOAN—WE WILL LOAN YOU MONEY
on your lot or house; also your salary if
in permanent position. Call on C. M. Du-
VERNET, 216 Fay Bldg.

MONEY LOANED SALARIED PEOPLE
and others without security, easy payments,
largest business in 52 principal cities. TOL-
MAN, 420 Mason Bldg., Broadway and 5th.

TO LOAN—MONEY ON REAL ESTATE,
mortgages, notes, warrants and other good
securities bought. HILL, 424 COPP BLDG.
Home 4075, Red 9741.

TO LOAN—ON MORTGAGES AT CURRENT
rates. ERNEST G. TAYLOR, room 200
Thorpe Bldg.

TO LOAN—ON DIAMONDS, FURNITURE,
mortgages, S. V. CHITTENDEN, room 2,
2054 S. Broadway. Private Ex. 45, Main 6007.

KERNER LOANS ON DIAMONDS AND FUR-
niture, low rates; any amount. 201 FROST
BLDG., 2nd and Broadway. Phone 3022.

R. W. POINDEXTER, 403 WILCOX BLDG.,
loans money on real estate, stocks and
bonds. Building loans a specialty.

MONEY TO LOAN; I MAKE STRAIGHT
building loans. W. H. OBEAR, 401 O. T.
Johnson Bldg., 256 S. Broadway.

PRIVATE MONEY, NO RED TAPE; ANY
amount on good security. M. M. DAVID-
SON & SON, 214-6 Wilcox Bldg. 3

TO LOAN—5 TO 7 PER CENT. ON CHOICE
city property. BRADSHAW BROS., 202
Bradbury Bldg.

LIFE INSURANCE POLICIES BOUGHT.
R. P. VAN NORMAN, 403 Stimson Bldg.
29

TO LOAN—MONEY ON DIAMONDS, FURNI-
ture, etc. H. S. SPARKS, 402 Currier Bldg.

LIFE INSURANCE POLICIES BOUGHT.
Address MONEY, box 161, Times Office.

TO LOAN — MONEY ON REAL ESTATE.
WH

SPORTING PAGE.

NEW RULES FOR FOOTBALL GAME.

BRUTALITY WILL BE ENTIRELY ELIMINATED.

Hitting With Fists, Knees or Elbows, or Kicking an Opponent Will be Bad for Offender and His Team. Two Disqualifications Punishable by One Year's Suspension.

[BY THE ASSOCIATED PRESS—P.M.]

NEW YORK, Jan. 28.—The intercollegiate football rules committee, after being in session in this city all day yesterday, announced the adoption of new rules which it is believed will eliminate brutality from the game. Before becoming a law, the rules must be ratified at a meeting of the committee, hence it was decided that striking with fists, elbows, knees or deliberately kicking an opponent shall be punishable by the disqualification for the remainder of the game, and the offending team shall lose half the distance to its own goal line. A substitute shall be allowed in place of the player disqualified.

The player disqualified twice in a season shall be suspended from playing football for one year from date of second offense. For unnecessary roughness, the penalty shall be a loss of fifteen yards. For unsportsmanlike conduct, including abusive or insulting language to an opponent or officials, a penalty of suspension for the remainder of the game.

Players of the side that has possession shall not hold, lock, or otherwise obstruct except with the body, but a player running with the ball may ward off an opponent with his hands. The neutral zone proposition, as expounded by Harvard, was adopted. It was agreed that there shall be a referee, two umpires and a linesman to each game. For small games, if necessary, there shall be but one umpire.

Not more than six men shall be on the line of scrimmage or defense; the others shall be clearly behind the feet of all the linemen and inside the men on the end of the line.

There shall be no tackling below the knee, except by the men on the line of scrimmage or defense, and the ends in the scrimmage cannot tackle below the knee.

LOCAL GOLFERS LOSE MATCHES.

BOTH MRS. GRIFFITH AND MISS SMITH DEFEATED.

In Three Matches on Grounds of San Francisco Club Only Mrs. Munn of Coronado Holds up Her End by Winning—John Lawson and Mrs. Martin Capture Foursomes.

[BY DIRECT WIRE TO THE TIMES.]

SAN FRANCISCO, Jan. 28.—[Exclusive Dispatch.] The week of golf came to a close yesterday with a team match between players of the northern and southern groups in the morning and a handicap mixed foursomes in the afternoon. The team match resulted in a victory for the Northern California players, who won two matches to their opponents' one.

Mrs. R. Gilman Brown of the San Francisco Golf and Country Club won from Miss Ada N. Smith of the San Diego Country Club by 2 up and 1 to play; Mrs. H. H. Sherwood of the Claremont Club won from Mrs. F. Griffith of the Los Angeles Country Club by 4 up and 3 to play, and Mrs. H. Munn of the Coronado Country Club disposed of Miss Ives of the San Francisco Club, 1 up.

The mixed foursomes tournament brought out more entries than any event ever before held in these parts, no less than twenty-four teams being in competition. Mrs. W. S. Martin and John Lawson, playing with a handicap of five strokes, proved winners by a score of 90 for eighteen holes. They received prizes given by Miss Alice Hager.

PONY RACES.

TO BE HELD IN MARCH.

Polo and polo ponies will hold the center of attention among Southern California devotees of the sport during the month of February and during the early part of March while the more ornamental breeds of horse flesh are being groomed for the horse show which will be on at Pasadena early in March. The Southern California Polo and Pony Racing Association will receive entries for the March meeting up to Monday, February 19 and on Saturday, March 4 and Monday, March 6, the ponies will show their paces at Coronado. The events for the meeting will include a selling pony race, a Galloway race, a polo pony race, horse races, pony hurdle races and a pony race for the A. B. Spreckels cup. A large number of Los Angeles polo players and horse owners are interested in this meet and it is likely that the attendance will be a record one. R. L. Bettner is president of the association and the three vice-presidents are T. H. Dudley, R. Cameron Rogers and W. Clayton. B. N. Smith, Jr., is honorary treasurer and secretary and the official measurer is Dr. J. A. Edmonds. The racing committee will consist of G. L. Waring, L. W. Redington, H. L. Titus, R. L. Bettner and Dr. J. A. Edmonds.

RAISED THEIR COLORS.

VICTORIA CLUB'S NEW FLAG.

[SPECIAL CORRESPONDENCE OF THE TIMES.]

RIVERSIDE, Jan. 28—To the strains of the Star Spangled Banner, the new burgee of the Victoria Club was thrown to the breeze Saturday afternoon. All of the club membership now in the city were present. The banner was hoisted by L. V. W. Brown, Robert Henderson, Stanley J., and Pember B. Castleman told of the efforts to erect this flagpole and the contributions to its expense. The banner is the gift of the ladies of the club. The afternoon was then spent in a general game of golf.

HAWKINS BREAKS RECORD.

CUTS TIME FROM SAN DIEGO.

Apparently not satisfied with winning first prize in the endurance run to San Diego, C. A. Hawkins drove his White steamer from San Diego to this city yesterday in 7h. 10m., breaking the existing record two hours and twenty minutes. The start was made from the Coronado Hotel and the run ended at the Lankershim Hotel in this city, affidavits as to time of start and finish being made by the clerks in each hotel. Mr. Hawkins will be remembered as the unfortunate hero of a bad auto accident in the races at Agricultural Park several years ago, when his machine, in rounding the three-quarter-mile turn on the track, veered to the right, crashed through the fence, turned a somersault and landed fifty feet from the fence against a tree in a badly wrecked condition. It is needless to state that Mr. Hawkins was badly mussed up, but was not seriously hurt.

Officers of Men's Basket Ball League.

DOUBLE HEADER, FAST PLAYING.

GOOD BASKETBALL PLAYED AT TURNER GYM.

Enthusiasts Enjoy Good Sport at Fourth Series of Games for Championship of Southern California. Two Contests in Which Collegians and Maroons Take Honors.

Two fast basketball games Saturday night marked the fourth contest in the series of matches for the men's basketball championship of Southern California. The Turner "gym" was well filled and the crowd enjoyed the spirited contest.

The double header was played by the Santa Monica Breakers and Whittier College, and two Y.M.C.A. teams, the Rushers and Maroons.

The first game, between the Breakers and Whittier, showed that the boys from the beach town have been training hard. They gave the college lads a stiff game. It was conceded that Whittier, after the showing made against Pasadena, would have a walkover. The final score of 25-18 shows how hard the collegians worked to capture a victory. The line-up:

Breakers.		Whittier College.
Garey	forward	Osborn
Schwenk		
Harrison	forward	Mills
		Adams
Shutt (c.)	center	Kramien
Hart	guard	Marshburn
Springer	guard	Todd (c)

Summary:

Field goals—Garey, 1; Shutt, 1; Springer, 1; Osborn, 5; Mills, 1; Kramien, 3.

Goals from free throws—Shutt, 12; Osborn, 4; Marshburn, 1; Adams, 1.

Fouls committed—Garey, 1; Harrison, 2; Shutt, 5; Hart, 6; Springer, 2; Osborn, 2; Kramien, 10; Marshburn, 6; Todd, 2; Adams 1.

Points awarded—Whittier, 1.

Score—Santa Monica Breakers, 18; Whittier College, 25.

Referee, E. R. Taber; umpire, E. Brietkreutz; timer, Acker; scorer, David S. Harris.

In the second game the Y.M.C.A. teams, the Rushers and Maroons, came together. Both went in to keep the other's score as low as possible, and the close guard work resulted in many fouls being called for unintentional roughness and punishing by both sides. The teams showed speed and cleverness, although they were severely criticised on the side lines for not playing up to their usual form. The line-up:

Y.M.C.A. Rushers.		Y.M.C.A. Maroons.
Hutton	forward	Story
		M. Mitchell
McCreedie	forward	Loomis
Kaplan		
Clifford (c.)	center	M. Mitchell
		Bostwick
Dove	guard	Torrey (c.)
Kaplan	guard	S. Mitchell
Young		Retzer

Summary:

Field goals—Hutton, 1; Clifford, 1; Kaplan, 1; Story, 1; Loomis, 3; M. Mitchell, 1.

Goals from free throws—Clifford, 2; M. Mitchell, 9.

Fouls committed—Hutton, 4; McCreedie, 2; Clifford, 7; Dove, 4; Kaplan, 4; Story, 2; M. Mitchell, 5; S. Mitchell, 4; Torrey, 4; Bostwick, 1; Retzer, 3.

Score—Rushers, 10; Maroons, 19.

Referee, E. R. Taber; umpire, E. Brietkreutz; timer, Acker; scorer, David F. Harris.

The next games in the series will be Wednesday evening at the new Turnverein Gym, No. 1345 South Figueroa street. Pasadena Y.M.C.A. will play the Y.M.C.A. Meteors, and the Long Beach Y.M.C.A. the Y.M.C.A. Busters.

Thursday evening the league will hold its regular monthly business meeting at the local Y.M.C.A.

Officers of the Men's Basketball League recently elected are: John F. Torrey of the Y.M.C.A., president; R. P. Faithful, vice-president; J. Aubrey Kramien of Whittier College, secretary; George E. Karstens of the Turnverein, treasurer; Adolph Frankel, corresponding secretary.

Much of the success of the organization is due to the work of President Torrey, who is a member of the auxiliary basketball committee of the A.A.U., and is also captain of the Maroons, last season's champions.

FISHER GETS BUSY.

SIGNS NEW THIRD BASEMAN.

[BY THE ASSOCIATED PRESS—P.M.]

SAN JOSE, Jan. 28.—Mike Fisher, manager of the Fresno baseball team, today signed Third Baseman Frank Arrellanes of the San José Club and has had a talk with Catcher Jimmy Kent of the local team, and will probably sign this good backstop in a few days. Outfielder Charles Doyle has signed a contract as captain of the 1906 Fresno team.

GIRL FAILS TO STICK TIGHT.

GETS NO BIG BANK NOTE AT THE DIVING HORSE SHOW.

In Plunging from the Elevated Stage the Animal Turned Slightly in His Fall and Unseated His Rider. Good Sized Crowd Sees Interesting Card of Novel Acts.

Dr. W. F. Carver, former scout and present diving horse impressario, didn't lost any $100 bills yesterday in his performance at Agricultural Park for the girl who takes the dive with the trained horse, flopped off his back in mid-air and popped up out of the water some distance from the struggling beast floundering in the pool.

The occasion was the usual Sunday afternoon show of the Carver diving horses, and naturally the principal attraction was the attempt of Lurene Lawrence to make the dive with the horse from the plunge or platform, forty-two feet above the ground. She tried it a week ago for the first time and was successful, receiving $100 from Dr. Carver and $20 from a New York bookmaker named Wheelock. She was advertised to do the same dive yesterday, in competition with an Indian girl from Riverside, but the Indian girl failed to show herself, and the Lawrence girl made the dive.

In going off the jump the horse did not make the proper get-away, and instead of going down in a slanting direction, as previously, he jumped almost straight down and seemed to give his body a twist as he leaped. This twist is what shook the girl loose from his back, and both struck the water together, and after being under several seconds, came up on opposite sides of the tank, and the girl was pulled from the water by friends.

The other part of the show consisted of diving by four riderless horses; some fancy shooting by Carver, and the leap of the gap by an automobile, that ran down an inclined railway or road. Quite a good-sized crowd watched the various stunts.

Clean Record of Victory.

RIVERSIDE, Jan. 28—The Riverside High School girls' basketball team have a clean record of victory up to date and the boys have been uniformly defeated. Yesterday the girls and boys teams of Redlands High School played at the Riverside High School grounds with the local team. The Riverside girls won by score of 29 to 4 and the home boys lost to Redlands 22 to 13.

NAGLE WINS ANOTHER.

BEATS BAUM AND STRICKLETT.

SAN JOSE, Jan. 28.—San Francisco took today's game from the San José baseball team by the score of 6 to 1. Batteries: San José—Stricklett, Baum and Kelly; San Francisco—Nable and Wilson.

For All Rheumatic Pains & Aches
SLOAN'S LINIMENT
Cures Sore Throat
At all Druggists
Price 25c 50c & $1.00
Dr. Earl S. Sloan, Boston Mass. USA

WHEN YOU HAVE A COLD ALWAYS TAKE
Chamberlain's Cough Remedy
It is famous for its cures and can always be depended upon. It counteracts any tendency of a cold to result in pneumonia.
IT IS SAFE AND SURE.
Price 25c. Large size 50 cents.

Pacific Boulevard — Grandest in the World. 120 feet wide—20 miles long—Brilliant Electric Lights all the way—Now under construction.

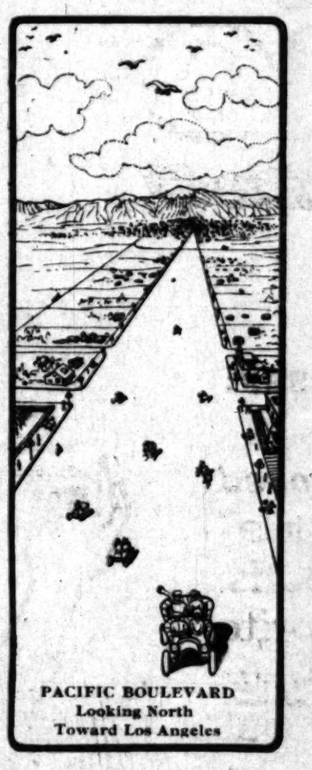

PACIFIC BOULEVARD
Looking North
Toward Los Angeles

HUNTINGTON PARK EXTENSION, an elegant Suburb of Los Angeles, adjoining the city on the south.

"FORGET everything you saw yesterday that even looked like a bargain." Yes, sir, that's what you'll do if you will only go down today—NOW—and take a ride with us along magnificent Pacific Boulevard—grandest in the world—and see the beautiful residences, the pressed brick buildings; taste the artesian water, finest in the world; view the city below you, towards the mountains—for Huntington Park Extension is on a broad, rolling plateau overlooking the surrounding country—and then, my dear sir—the soil. It is not mud—never. It is always rich, sandy loam, that will grow the tenderest plants and flowers in sweet and rich profusion around your door—an ideal home spot, with all the advantages of city life and conveniences. Only 15 minutes from Huntington Depot, Sixth and Main, and the fare is only 5 cents with book. And last, but not least, remember the new Grand Boulevard, that automobile playground of Southern California, is Mr. Huntington's project and is being completed. No other suburb on the market compares with this.

PACIFIC BOULEVARD
Looking South
Toward Long Beach

THE SUN LAND CO., (Inc.)
Owner's Exclusive Agents
201 Grant Bldg. Fourth and Broadway Phones 8500

Offices Closed Sunday, Do Business Today

FREE! FREE!

We Cure Catarrh, Deafness, Ear Noises, Asthma, Throat and Lung Diseases

READ OUR FREE OFFER.

1. The most careful examination FREE.
2. The most experienced specialists at your service, for consultation and office treatment. FREE.
3. The very quickest cures possible.
4. The very purest drugs used, prepared by ourselves. The expense for medicine is a fixed usage, and is never to exceed $5.00 per month.
5. There is no other expense of any kind connected with our treatment.

This Offer is Authentic.

HOW TO TAKE ADVANTAGE OF OUR OFFER.

Read over our list of specialities carefully. Cut out this advertisement and bring it to our office, No. 517 South Broadway. You will be courteously received and kindly treated.

CURE

Asthma,
Bronchitis,
Deafness,
Ear Noises,
Rheumatism,
Blood Disease,
Catarrh in any form.
Chronic Kidney Disease.
Chronic Stomach Disease and Diseases of the Nervous System.

WE HAVE CURED

Rev. W. H. Walker, 1145 Summit Avenue, Pasadena.
(Cured of catarrhal deafness.)
Mr. W. J. Miller, 1239 Catalina Street.
(Cured of catarrh of nose and throat.)
Mrs. Elizabeth Hole, 647 Gladys Ave.
(Cured catarrh and deafness.)
Mr. G. Stromee, 429 South Hill Street.
(Cured of catarrh.)
Mr. Peter Marcovitch, 2440 Houston Street.
(Catarrh of stomach.)
Mr. Alfred Holm, 520 W. 12th Street.
(Cured catarrhal deafness.)
Mr. Preston Hedges, 2803½ San Pedro Street.
(Prompt relief catarrh of throat.)

And many others who have given us permission to use their names as references of cures.

WE CAN CURE YOU. WHY DELAY?

CURED OF DEAFNESS.

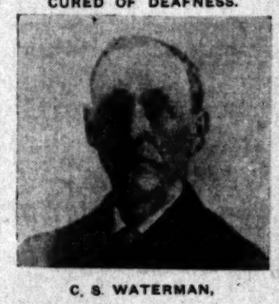

C. S. WATERMAN,

1371 West Thirty-eighth Street.

"I was cured of my deafness at the Los Angeles Medical Institute," says Mr. C. S. Waterman. For some time I had been losing my hearing in my left ear, and at the time I consulted with these specialists I was almost totally deaf in this ear and bothered by head noises.

"The prompt relief and cure of my trouble was a surprise to me, and I am very grateful to these gentlemen. I live with my sister at No. 1371 West Thirty-eighth street, city."

SPECIAL NOTICE.

We have no branch offices. Make no mistake. No, 517 South Broadway.

REMOVAL SALE.

After February 1st we will occupy our new office on the Fourth Floor of the same building. We are now in No. 517 South Broadway.

HOME TREATMENT.

If unable to call at the office, write for information concerning home treatment. Advice free.

Office Hours: 9 to 12 A.M. 1 to 5 P.M. Evenings, Tuesdays and Fridays, 6.30 to 8. Sundays, 9 to 12 M.

THE LOS ANGELES MEDICAL INSTITUTE
301 REMICK BLDG.,
517 So. Broadway, Los Angeles, Cal.

LESTER PIANOS

Fill the home requirements better because they combine the richest appearance with the most perfect construction. They keep in tune longer and keep in better tune. Their melody is more pleasing and the volume holds the quality of sound more uniformly throughout every chord. Because they excel in mechanical features they

Last a Lifetime

We are the sole agents here.

$5 down and $5 a month pays for a Victor Talking Machine, by our new methods.

J. B. BROWN MUSIC COMPANY
"The Old Reliable House"
648 SOUTH BROADWAY

LESTER

Do less repairing

The cheapest way to keep a house in good repair is to keep it well painted with good paint—

Lucas Paints
(Tinted Gloss)

They preserve the wood from the sun's cracking rays and the rain's rotting action. Saves buying new lumber. *Lucas Paints* are so honestly made, cover so thoroughly and last so long that they are money-savers from beginning to end.

John Lucas & Co
Philadelphia

GOOD SHOES
W. E. Cummings Shoe Co.
FOURTH AND BROADWAY

Those who formerly smoked 10¢ Cigars now Smoke
LEWIS' SINGLE BINDER
STRAIGHT 5¢ CIGAR

WATCH— —WATCH

IMPORTANT IFTRUE

We have just had an Associated Press report by our Special Correspondent, taken on the spot, that the Miner, Dick Goldy, is coming to see the Professor. He has made another strike in the mine, and desires to again invest in KENDALL'S BERRY LAND TRACT, Vernon Avenue, between Vermont Avenue and Figueroa Street. Lots $850.00, one-fifth cash, balance running two years without interest. Best soil; 3 Electric lines; Street Improvements all paid for; fine view and located in the swell Southwest of Los Angeles. See R. D. LIST, 312 Tajo Building. Phone Home 7663, or go to the tract.

LOOK— —LISTEN

Automobiles

MIDDLETON MOTOR CAR CO.

Nation
Motor Cars have exclusive
found in no other make.
NATIONAL M. C.
726 South Main Street.

Premier 16 H. P. Air Cooled
Let us demonstrate to you
1042 South Main
W. COSBY, So. Cal.

A. W. GUMP AUTOMOBILE
Southern
agency for
Garage
bargains
Cars.
licited.
car for
South Main

Automobiles
to investigate some of the
hand, for immediate sale:
do, run 2000 miles; 1903
used only one week; 1905
Car (repainted; 1904 Cadillac
WESTERN MOTOR CAR
418 South Hill

Are you a stockholder of
THE GOLDEN STATE MOTOR CAR
If not, write for particulars to
Consolidated Securities
730 H. W. Hellman Bldg.

CONSOLIDATED
WHITE and OLDS
The two most popular
on the coast. See them
WHITE GARAGE
712 SOUTH BROADWAY

Cadillac
AGENT
Lee Motor Car
1032 So.

WAYNE
Touring Cars and
From 14 to 60 H. P.
E. Jr. BENNETT
783 So. Broadway

WINTON
Model-K
Awaits your
once for
Success Automobile
420-422 SOUTH
Phones—Home 4639;

Hoffman
THE LARGEST Millinery
ON THE PACIFIC
133½-135 S. SPRING ST.

Marvel
Exclusive
in women's
241-243

Ther
The
This
everyw
You
quality
—it is e
No
smoke
Cremo
how g
bought
The
demons
ity made
Cigar
system

Within the
plying processe
ment of tobacco
making—guess-
improvement in

Cigars
the sm
kinds
The "A" (T
Company's guar
Look for
Ame

SNAIL FARMING BY FRENCHMEN.

CONDITIONS IN ERIN FAVORABLE TO THE PRODUCTION.

New Lord Lieutenant to Make His State Entry Into Ireland on a Jaunting Car—Ireland's Educational Needs—The Bishop of Limerick Inveighs.

[SPECIAL CORRESPONDENCE OF THE TIMES.]

DUBLIN, Jan. 17.—Ireland is to have a new industry. Two Frenchmen, M. Poiteau and M. Edouard Riche, have just arrived here, looking for twenty acres of land upon which to start an Irish snail farm. The Hibernian snail is, by all accounts, the next most delicacy to his French brothers—in fact, M. Riche says that after the Irish snail has been trained to live luxuriously, that is to say, fed upon choice cabbage, lettuce, etc., and made to repose upon mossy couches, as he will in the snail farm, he will taste far better than that from Gaul, for the Irish climate, with its abounding moisture, is the only thing to produce the flavor that gourmets appreciate. The success of this snail farm has tickled us immensely, and there is no doubt the people in the South of Ireland—the spot selected—will poke plenty of fun at the new enterprising Frenchmen. In France, however, snail farming is taken quite seriously, and one of the Frenchmen says that the demand is greatly in excess of the supply. Snails for cooking purposes are not in perfection until they are over four years old, and during this time they require careful feeding, and a good deal of attention. It is by the appearance of the shell that the farmer tells the age, certain little excrescences appearing each year. The French people prefer the cultivated snail to the oyster, and as in it lurks none of the possibility of typhoid, lately the French doctors are recommending the dish a great deal. Snails die hard. It is not likely that the Irish folk, for long years to come, will be induced to eat Irish snails. But that is no reason why Irishmen should not make money out of the French appetite for them.

The power to Lady Aberdeen for a diplomatic move in having already ordered two new jaunting cars, one of which is the ordinary one that holds four persons and the driver, while the other is to seat six at each side. Accordingly to present arrangements, it is

N PARK
N, an ele-
f Los An-
on the south.

PACIFIC BOULEVARD
Looking South
Toward Long Beach

ed Sunday,
Do Business Today

Automobiles.

Wheel Steer
MIDDLETON MOTOR GAS CO.

National

Premier 16 H. P. Air Cooled $165

042 South Main Stre
W. COSBY, So. Cal. Agent

W. GUMPAUTOMOBILE COMPA

Automobiles

WESTERN MOTOR CAR COMPANY
415 South Hill Street

Are you a stockholder of
THE GOLDEN STATE
MOTOR CAR C
not, write for particulars to the
Consolidated Securities Co.
730 H. W. Hellman Bldg.

CONSOLIDATION
WHITE and OLDS
The two most popular automo
on the coast. See them both
WHITE GARAGE
712 SOUTH BROADWAY

Cadillac
AGENT
Lee Motor Car C
1032 So. Main

WAYNE
Touring Cars and Run
From 14 to 60 H. P.
E. Jr. BENNETT,
783 So. Broadway

WINTO
Model-K Awaits your
ence for demo
Success Automobi
420-422 SOUTH
Phones—Home 4659;

Hoffma
LARGEST
Millinery
ON THE PACIFIC CO
333-335 S. SPRING ST LOS
Marvel Mil
Exclusive
in women
241-243 So

The NEW Cremo Victoria Size-5¢

There is a *new* Cremo Cigar.
The Cremo "Victoria."
This *new* cigar is now on sale everywhere in Los Angeles.

You cannot mistake the *improved quality* of the new Cremo "Victoria" —it is evident in the first few puffs.

No matter what your favorite smoke may be—smoke the *new* Cremo to-day, if only to find out how good a cigar can now be bought for 5c.

The *New* Cremo "Victoria" is a demonstration of the *improved quality* made possible by the American Cigar Company's new scientific system of manufacture.

Within the last few years the American Cigar Company, by applying processes never before attempted, in the culture and development of tobacco, have completely revolutionized the methods of cigar making--guess-work has given way to certainty and a wonderful improvement in quality is the result.

Cigars produced under this system cost the smoker no more than the ordinary kinds made in the usual hap-hazard way.

The "A" (Triangle A) *Merit Mark* is the American Cigar Company's guarantee of quality.

Look for the Merit-Mark on the box.

American Cigar Company, Manufacturers

Get one today!

The "Triangle A" Merit Mark

Stands for Honest Cigar Values.

NAIL FARMING BY FRENCHMEN.

CONDITIONS IN ERIN FAVORABLE TO THE PRODUCTION.

The Lord Lieutenant to Make His State Entry into Ireland on a Jaunting Car—Ireland's Educational Needs—The Bishop of Limerick Laughs.

(SPECIAL CORRESPONDENCE OF THE TIMES.)
DUBLIN, Jan. 17.—Ireland is to have a new industry. Two Frenchmen, M. Bonnet and M. Edouard Riche, have arrived here, looking for twenty acres of land upon which to start an extensive snail farm. The Hibernian snail is, by all accounts, the next most delicious to his French brothers—in fact, one writer says that after the Irish snail has been trained to live luxuriously, that is to say, fed upon choice cabbages, lettuce, etc., and made to repose upon mossy couches, as he will on the snail farm, he will taste far superior than that from Gaul, for the Irish climate, with its abounding moisture, is the only thing to produce the delicacy that gourmets appreciate. "The idea of a snail farm has tickled us immensely, and there is no doubt the people in the South of Ireland—the spot chosen for the new industry is to be located—will poke plenty of fun at the expense of the Frenchmen. In France, however, snail farming is taken quite seriously, and one of the Frenchmen remarked that the demand is greatly in excess of the supply. Snails for cooking purposes are not in perfection until they are over four years old, and during that time they require careful feeding and a good deal of attention. It is the appearance of the shell that usually tells the age, certain little ridges appearing each year. Certain people prefer the cultivated snail to the oyster, and as in it there is some of the possibility of finding lately the French doctors are recommending the dish a great deal. Digestion is hard. It is not likely that it will ever take root for long years to come, but if people will be induced to eat Irish snails, that is no reason why Irishmen should not make money out of their appetite for them.

The power to Lady Aberdeen for her dramatic move in having already ordered two new jaunting cars, one of which is the ordinary one that holds four persons and the driver, while the other is to seat six at each side. According to present arrangements, it is on the latter the new Lord Lieutenant and his charming wife will make their state entry into Dublin. And why shouldn't they, pray? The jaunting car is a national institution. We have stuck to it for centuries, and it strikes me forcibly that in half a century hence, when every other country in the world will be driving nothing but electrical vehicles, Dublin will still have its jaunting cars. While we are at home, surely we are the most conservative race on the face of the earth. But to return to Lady Aberdeen, she is a wise woman in her generation. Her delicate little attention has touched us, but then anything that appeals to our sense of patriotism touches us. Clearly she is one of the Saxons who knows how to get round us! How few of them do. The first man who got to the A. B. C. of our natures was the King. He made for himself the discovery that we can generally be led but, ye gods, never driven! It was a pity it was not found out sooner. What oceans of sorrow might have been saved had it been. But then better late than never.

The education question is again agitating Ireland. Bad as the elementary system of education is, it is only within the last year or two that it has been made compulsory, and even now there are remote districts where the education of the youth of the country is entirely neglected and disregarded. It is this lack of educational facilities that has handicapped so many young people who have had to seek a livelihood in the United States and elsewhere. While the people as a body are anxious to see their children educated it will be seen what a hardship—if not a physical impossibility—it is to expect children in country districts to walk eight miles a day to the nearest school, many of them badly fed and worse clad. School accommodation has been entirely left to local effort by successive Irish governments, with the result that the buildings became dilapidated when the population began to disappear and decay. Many such schools had to be discontinued, with the result that in districts, even now, where a hundred or more children are eligible for school attendance under ordinary conditions, not more than thirty or forty could stand the hardships of bleak, unprotected roads and cross-country tramps. Where local effort provides a school the government will even refuse to pay a teacher until it is shown that the district is capable of supplying a certain average attendance per quarter. This is the system which makes Irishmen slaves among industrial communities in foreign countries. The local bodies are now tackling the subject for themselves.

The Bishop of Limerick, Dr. O'Dwyer, has always been noted, even in the most excitable times in political controversy in Ireland, for the coolness with which he approached questions affecting the government of the country. It is, therefore, somewhat surprising to find his views so pronounced on street nomenclature in Ireland. "Our mode of procedure for the proper naming of our streets," says the bishop, "must undergo a radical change. We must sternly discountenance such monstrosities as 'Military Road,' 'George's street,' 'Victoria Terrace,' etc. Taking the provincial capitals as indices to the manner in which Irish historical names and events are commemorated by street names we are presented with a vast and varied collection in which there is a preponderatingly foreign element. Six-tenths of the names thus discovered commemorate alien events and princes; another tenth is composed of names coined by the foreigner and thrown indiscriminately on our public places to show his disdain for the land and people he preyed upon."

Many of his friends would accuse the bishop of conservative leanings in some of his pronouncements on Irish topics, and he was at the period identified with the Parnell split as one of the Irish leader's most violent opponents. He desires to be known as an ecclesiast first and a politician afterward. As a scholar he has few equals among the Irish hierarchy.

F. X. CULLEN.

ORATOR IN LIMBO.

Lucius of Long Beach, Who Says He Talks for Temperance, in Jail on Charge of Drunkenness.

D. M. Lucius, who, according to his own maudlin statements, is a lecturer, sometimes in the cause of temperance; pulpit orator and general good fellow, landed in the City Jail Saturday night on a charge of drunkenness. Lucius was discovered lying on his back near Ninth and Main streets last evening and the patrol wagon promptly transported him to police headquarters. He was placed in the Receiving Hospital with the injunction to sober up.

Lucius hails from Long Beach, where he states that he has resided for several months. He claims to have come to California recently from Columbus, O., and to have spent his waking moments in attempting to impress everyone with his qualities of good fellowship.

GAS FOR FUEL.

Use Gas in your home, then housecleaning will be an easy task.

MUSIC AND ART
OPEN DAILY 9 A.M. TO 6 P.M.
INFORMATION BUREAU. 4TH FLOOR TIMES BUILDING

Full particulars, together with catalogues, circulars, etc., of music and art schools, studios and teachers advertised in these columns may be had free of charge by calling or writing the TIMES FREE INFORMATION BUREAU.

Schillinger's Orchestra Resigned from Musicians' Union. Our prices for dancing parties, weddings and receptions, until midnight, $3 per man. For afternoon receptions, etc., $2 per man. First class music and best of references furnished. Address Henry Schillinger, 1209 Crenton Street. Phone Home 2542.

THE PERFECT TRAIN
"Los Angeles Limited"
Leaves Los Angeles Daily, 2:45 P.M. Runs Through Solid to Chicago via Salt Lake City and Omaha. Souvenirs and Tickets, 250 Spring St., and First Street Depot.
"Salt Lake Route"
SALT LAKE ROUTE — UNION PACIFIC — OVERLAND — THE NORTH WESTERN LINE

WHOLESALE HAY BOTH PHONES 1598
L. A. Hay Storage Co
Offices are removed to Hay house 1620 East 7th St., near Alameda

Shirt Sale
95c FOR MEN'S FINE SHIRTS, WORTH $1.25 AND $1.50
LOWMAN & CO.
131 S. Spring St.

Valentines....
STATIONERY DEPARTMENT
L. A. Lithographic Co.
320 S. Main Street

A COUGH
Is to the Wise an Indication of Danger. Do Not Neglect it—for if You Do It Will Surely Undermine Your Entire System.

The cause of coughing is a watery secretion which oozes from the congested membranes which line the throat and air passages, and would trickle into the lungs if it did not irritate us so that we make a spasmodic effort, called cough, to get rid of it.

Anything, therefore, that simply stops your cough leaves the deadly germs still there—a safe cure for the lungs is needed. Dr. Acker's English Remedy is that cure. It differs from every other medicine by acting directly upon the lungs, soothing and healing them at one and the same time. If you permit these deadly germs to get into the inflamed passages, consumption and pneumonia follow, then comes the dreadful battle for life. Take warning by the fate of others. Seek a permanent and correct remedy, not a deceptive preparation which gives but temporary relief, only to be followed by a reaction leaving the sufferer in a worse condition than before. Dr. Acker's English Remedy removes the cause by curing the lungs in a soothing, mild and gentle manner. And remember, that above all, Dr. Acker's English Remedy is not an alcoholic medicine. It is perfectly harmless. Children can take it as well as adults. A trial is all we ask, and if it is not what we claim in every respect, the druggist that sold it will return your money to you. All druggists, 25c, 50c, $1.00 sizes.

$500 Cash BALANCE TO SUIT
Buys an Elegant Lot Adjoining Berkeley Square
75x156 $3500
WOOD & ALDIS
Western Ave. and Washington street. Branch of Robt. Marsh & Co. Sunset Phone West 3070.

The Waterman shoe stock on sale at HALF PRICE. Mammoth Shoe House, 519 S. Broadway.

ALFRED BENJAMIN & CO.'S
HIGH GRADE CLOTHING
SOLD ONLY BY
JAMES SMITH & CO.
137-39 SOUTH SPRING ST.

Original One-Price Tailors
NO MORE $15 NO LESS
Suits worth $25 to $30
Glasgow Woolen Co. 454 South Spring Street

Apricot Brandy
$1 A FULL QUART
STAR WINE AND GROCERY CO.
315 WEST FIFTH STREET
Phone Home 1659 Main 2785 No Bar

LULL CARRIAGE CO.
POPULAR VEHICLES AT POPULAR PRICES
Cor. Main and Tenth Streets
LOS ANGELES.

JANUARY CLEARANCE
Prices Reduced on Women's Garments. See Windows.
B. B. HENSHEY
521 SOUTH BROADWAY

Above All in Flavor.
GHIRADELLI'S GROUND CHOCOLATE

HAS WON FAME IN MANY LANDS.

CREATOR OF "FRIVOLOUS GIRL" SERIES COMING SOON.

Miss Henrietta Dunn, Whose Clever Work With Her Brush Has Given Her a Place Among Best Artists, Again to be Entertained by Los Angeles Friends.

The "Frivolous Girls" of Los Angeles may once more "sit up and take notice," for the queen of them all, the little blonde, Boston-bred painter who created the type, is in Los Angeles again after an absence of nearly a year. Miss Henrietta Whitfield Dunn, whose fame has traveled with the "Frivolous Girls" wherever civilized homes are known, caused a flutter of excitement when she arrived in South-

[Photo by Meisnier.]
MISS HENRIETTA W. DUNN.

ern California a year ago last fall for it is known that the little artist works largely from life and since the announcement made several weeks ago that she would soon be in the city again society maids have been casting sly glances in every mirror they passed. Last spring Miss Dunn studied the southwestern type of the "Frivolous Girls" as represented chiefly in four vivacious and good-looking young women whose names are upon practically all of the invitational lists, Mrs. Warren Carhart (Lelia Simonds,) Miss Evelyn Prewitt, Miss Nina Jones and Miss Lillian Graham. And this season there will be others to achieve the honor and society is already asking "Who?"

It is no small compliment to be selected by Miss Dunn for a type of the "Frivolous Girl," for the young artist has worked in every clime and among all nations of Europe and America and among those whose features have inspired her brush are women of the most aristocratic birth.

Miss Dunn has spent the last several months in Seattle and Tacoma, where she was lavishly entertained by well-known hostesses and the December Pacific Monthly devoted several pages to an appreciation of her work which is often along more serious lines than those followed in her most widely known sketches. In flower painting Miss Dunn has found a most happy field of endeavor, and if the famous beauties of the section have twice attracted her hitherward, perhaps the abundant flowers of California have had no less an attraction.

The "Frivolous Girls," those dainty, coquettish maids which no one else has successfully imitated, have been sought by Miss Dunn across two continents. In languorous, sunny Italy she has painted and up the castled Rhine she has also carried her brush and palette before journeying on to the gay boulevards of Paris and the famous drawing-rooms of London in search of the types she admires.

Henrietta Dunn was born in Milwaukee and spent her leisure time during her school days there, and later in Seattle, ornamenting her school books with drawings calculated to please the eyes of small persons. When her father died and she found it necessary to look to the commercial value of her work she went to Boston to study and there she achieved success. Her girls acquired their well-known sobriquet during an exhibition in New York. They are copied on calendars, sofa pillows, cushions and tapestries.

Miss Dunn is the youngest member of the American Allied Arts Association and belongs to the celebrated Copley Society of Boston. She is very much of a "Frivolous Girl" herself, in one sense of the word, for her temperament is most optimistic and her philosophy is a cheerful one, while she is endowed with physical perfections which a fellow-artist might delight to immortalize in pigments. She is a versatile young woman with numerous talents aside from those of the artist. She is an unusually pleasing conversationalist who has a fluent use of French and she swims and plays golf and tennis with hearty enjoyment. In Washington society she is especially well known and she has ben the recipient of such attention from members of the diplomatic corps at the capital. It was Minister Wu who asked her at a Washington tea, "What sort of American men are these who have allowed you to reach twenty without marrying?"

A number of social affairs are now being arranged in honor of Miss Dunn and her stay in Los Angeles, which will probably cover two months or more, promises to be distinguished by much attention.

LEAP INJURED THIEF.

Second-story Man Who Broke from Servant at Lovett Home Left Trail of Blood.

A much lacerated and very sore second-story burglar is likely to be captured by the local police within a short time.

Conclusive evidence that the man who entered the home of W. W. Lovett, No. 3800 Orchard avenue, Friday evening and stole $2500 worth of diamonds was badly bruised and battered up from his experience of jumping headlong through a window was found Saturday by members of the Lovett household.

A handkerchief, stained in several places with blood, was found on the lawn beneath the window through which the burglar made his sensational dive. Drops of blood for several feet in the direction of the sidewalk were also discovered, assuring the officers that the flighe of the robber was attended with pain.

Saturday and Sunday detectives were hard at work on the case, and the results of the investigations were highly satisfying.

POSTAL CLERKS FOR THE OWLS.

SAN DIEGO RECEIVES GOOD WORD FROM WASHINGTON.

Regular Railway Mail Service for Los Angeles-San Diego Route—The Chairman of National Irrigation Congress Making Arrangements for Annual Session at Boise.

SAN DIEGO, Jan. 28.—Postmaster Newkirk has received word from Washington that the postal officials have taken up the matter of installing a railway mail service on the San Diego-Los Angeles "Owl" trains. These trains are carrying a large amount of mail matter, but without provision for distribution en route. It is expected that the service will be established as soon as clerks can be secured.

Robert G. Clark, for thirty-five years a resident of this county, died suddenly last night. Mr. Clark was born in Greenville, Mercer county, Pa., seventy-three years ago. The widow and one son, Edgar F. Clark, of Denver, survive him. In 1876 Mr. Clark bought a ranch in El Cajon, which was the first ranch in that section to be irrigated.

Mrs. Nellie E. Bishop has been granted a final decree of divorce from Charles H. Bishop, the custody of the three minor children going to the mother.

REPRESENTS IRRIGATION.

Hon. Monte B. Quinn, executive chairman of the National Irrigation Congress, is in the city, making arrangement for the fourteenth annual session of the irrigation congress to be held at Boise, Idaho, next autumn. A delegation from this city will represent the Western Slope proposition at the Congress.

Word has been received of the death of Mrs. Milton H. Foster, wife of the former marine hospital surgeon at San Diego. Dr. Foster was the executive officer at the time of the Bennington disaster. Mrs. Foster was attacked with appendicitis on a steamer out of New Orleans, dying soon after arrival at Porto Rico.

R. J. Mortimer has been arrested on the charge of forgery. It is alleged that he secured money on two checks on the National Bank of Commerce for small amounts. This is the second time Mortimer has been in the tolls for forgery.

FOR DEPARTMENT STORE.

The Columbian Realty Company has leased an entire block in the business section of the city, bounded by Sixth and Fifth and A and B streets, and all save one of the tenants has been notified to leave. It is understood that Los Angeles men propose the erection of a big department store in the block.

The yacht Aloha, owned by Capt. F. M. Bell, which has been under attachment by local and Los Angeles men has been released. Bell has stated that he is ready to pay Capt. Smith, who is still in charge of the craft.

Adler Clothing Co.
SPRING & FRANKLIN STS.

As we buy, so we sell. A fortunate buy for us means a snap for our customers. We have purchased for spot cash, at a very low figure, eight hundred pairs of men's fine trousers made by Rosenwald & Weil of Chicago.

As an introductory special and a demonstration of our ability to underbuy and undersell, we placed them on sale at little more than sixty cents on the dollar.

The patterns are all new, the materials are high class, and the trousers finished perfectly in every way.

Regular $4.00 Trousers.....Special $2.85
Regular $5.00 Trousers.....Special $3.45
Regular $6.00 Trousers.....Special $4.20
Regular $7.00 Trousers.....Special $4.90
Regular $8.00 Trousers.....Special $5.60

We will also have on sale a hundred men's $15.00 Suits—high grade double and single breasted—up-to-date in style.
ADLER'S SPECIAL..... $9.95

THE "CLOTHESOLOGIST"

Men's Business Suits

Cravenette Rain Coats
Men's Overcoats
Full Dress Suits
Smoking Jackets
Bath Robes and Tuxedos

On special sale while they last at 25 Per Cent. REDUCTION

SEE OUR 16 SHOW-WINDOWS

Desmond's

COR. THIRD AND SPRING STS.

$3 Soft and Stiff Hats-All Kinds $2.50

The Story is Told
IN FEW WORDS
Overland Limited
VIA
Southern-Union Pacific
The Perfect Train of the West
Through to Chicago on the Wings of the Wind

THOS. A. GRAHAM, Asst. Gen. Freight & Pass. Agt., Southern Pacific, 261 S. Spring St., cor. Third.
G. F. Herr, Dist. Pass. Agt., Union Pacific, 250 S. Spring Street, Los Angeles.

Heaters That Heat
The Largest line to choose from for Coal, Wood, Oil or Gas, at lowest cost. VISIT
James W. Hellman
161 N. Spring St. Los Angeles, Cal.

Here's Health

That is what Schlitz beer means to you. Healthfulness means purity—freedom from germs. It means a clean beer—filtered and sterilized. It means an aged beer—aged until it cannot cause biliousness.

What you pay for common beer—usually—will buy Schlitz. The purity costs nothing, yet it is half the cost of our brewing.

Ask for the Brewery Bottling. Common beer is sometimes substituted for Schlitz. To avoid being imposed upon, see that the cork or crown is branded

Schlitz
The Beer That Made Milwaukee Famous

Phone Main 670.
Sherwood & Sherwood,
216 No. Main St., Los Angeles.

NE HUNDRED YEARS OLD IS THIS MAN.

MAS B. DAWSON is 100 years . He celebrated his birthday terday at the home of his son, Moses Dawson, No. 1234 wenty-seventh street. generations helped to celebrate markable event in the Dawson and the aged man was the of honor. Besides great, great ther Thomas, there was Moses representing the fourth gen- Neale Dawson, a son of Moses, third generation; Mabel Ten- the second generation, and lit- on Young of the first.

Dawson is as spry as many men age. His eye is not dimmed. strength is not seriously di- There is no sign of the breaking often present in per- years his junior. Aside slight deafness the man who ered the cycle of a century has culties and enjoys good health. ing back in the history of the States, Dawson can remember connected with the war with Britain in 1812. The Mexican ded in his memory, and events history leading up to the War Rebellion he remembers dis- He was too old to enlist in ion Army in 1861.

ame of the centenarian fought Civil War. Leander served in enth Iowa Infantry, Jake and in the Second, and Abraham, was killed, served in the Thirtieth

Dawson was born in Berkeley (now Morgan county,) Vir- ginia, January 23, 1806. He left home at 20 and went to Ohio, where he married. In 1839 he settled in Iowa, where he raised a large family. He was the founder of the town of Richmond. Thirteen years ago he came to Los Angeles. The old man expects to spend a quarter of a century in the sunny southland.

Mr. Dawson does not use tobacco in any form, and drinks nothing but

THOMAS B. DAWSON.

water. He eats three hearty meals each day. He has made his home with his son Moses ever since coming to Los Angeles. He is well known in the neighborhood and takes walks into the country every morning. He is an early riser.

The aged man greatly enjoyed the celebration of his birthday yesterday, and was much affected by the especial attention paid him and by the many gifts bestowed by relatives, many of whom had traveled from afar to do honors to the patriarch.

"Grandpa Dawson" is deeply religious and ascribes his longevity to the "blessing of God." He says he is ready to go at any time, but believes he will spend many more years in Los Angeles. "It's next to heaven," he says.

Surrounded with sons and daughters, several of whom have long passed the half-century mark, the patriarch of a century told of events which had passed from the memory of living man. Familiar with the early history of the nineteenth century, the aged man delights in the comparison of the bygone age with the present. He is thankful to have lived to see the wonderful growth of his country.

SURE-ENOUGH FIGHT, SAYS HE.

K SMITH WIRES CONFIDENCE TO PHOENIX FRIENDS.

ona Arizona and New Mexico ission from Statehood Bill ver be Allowed to Vote on Its Fate—Paralyzing Cold Stops uction Work in New Mexico.

NIX (Ariz.) Jan. 27.—Though s from Washington tells of de- majority of Arizonans still dent that the Joint Statehood ll be turned down in the Senate , and Arizona be at least chance to vote upon her own Maggie Mark Smith today tele-

"We are in a sure-enough fight, but we will win out. Arizona and New Mexico will be struck out of the bill or their votes will be given Ari- zona the adoption of the constitu- tion. The Senate will not fail like the House insurgents did."

Hon. Roy Goodrich of the Ari- zona wires:

"The outlook. Foraker says the fight will pass the Senate in any event.

"In the House developed the fight from the Arizona side of Julius Powers of Maine, who with the party brought through Congress last year by W. R. Hearst, to Joseph E. Mor- rison, Mr. Powers affirmed the proposed jointure of Arizona and New Mexico "would be an out- rage," there was no member [illegible] who talked louder or more loudly on the subject of [illegible] the merger would inflict. [illegible] the other way.

"The League of Phoenix has [illegible] that the Joint Statehood bill be amended as to prohibit [illegible] the new State, if formed. [illegible] will be a prominent one [illegible] soon to be held for a [illegible] for Phoenix, and for two [illegible] Committeemen. The defeat of [illegible] last spring was not [illegible] a victory for the "wide- [illegible] and anti-gambling might [illegible] different auspices.

PARALYZING COLD.

[illegible] of laborers have been [illegible] during the past week from [illegible] cut-off in New Mexico to [illegible] Fe work in Western [illegible] of Wickenburg. The cold [illegible] has been so intense as [illegible] construction work for the [illegible] Brothers of Los Angeles [illegible] for the grade from [illegible] the Colorado, a distance [illegible] of which 100 miles re- [illegible]. There is very little [illegible] upon the uncompleted

[illegible] Waterworks Commis- [illegible] by the election of [illegible] as chairman and [illegible] as secretary, and is pre- [illegible] work on installation [illegible] waterworks system, for [illegible] will be available in May [illegible] Secretary Lyman is authority [illegible] that the commis- [illegible] contemplating the purchase [illegible] plant, but will seek to [illegible] system of the highest [illegible] in every feature.

[illegible] for the Glendale su- [illegible] is coming, sixteen carloads [illegible] or being on the way [illegible]. The great buildings are [illegible] rapidly, and are to be in [illegible] the operation of the plant [illegible]. The labor situation has been [illegible] contracting for 500 Jap- [illegible] Francisco, to arrive Feb-

[illegible] work on the Tonto Basin [illegible] delayed by reason of high [illegible] now predicted that stor- age water will be available for the uses of farmers of the Salt River Valley for the season of 1907.

DAM WORK PROGRESSES.

Borings for bedrock at the head of the Arizona Canal dam, in the neighborhood of the mouth of the Verde River, have proved very unsatisfactory, and there is probability that the new diversion dam for the head canals of the Salt River Valley will be placed about a mile below the present site of the Arizona Canal dam, at a point where bedrock is to be found on the surface. A dam eighteen fet in height would be needed. A government engineering party now is busy in the cañon of the Salt River, looking up a site for a water-power dam and canal that will be for the especial benefit of the Indians of the Pima and Maricopa reservations.

"Drs." A. and M. Lieber of Los Angeles have been arrested by the Phoenix police, charged with practicing medicine without a license. The principal malfeasance charged against the pair is that they have been selling eye-glasses to people of small means for the highest prices. To one victim was sold a half-ounce of alleged radium for $37.50. To others it was represented that the rims of the eye-glasses sold contained a large percentage of radium. The money was returned to most of the victims, a fine of $33 was exacted and paid, and the men were allowed to depart from the town.

Arizona has two Arbor Days this year. The first of them has just been announced by Gov. Kibbey, to be celebrated in the warmer counties of the south on February 2.

EVIL JOKE ON SANTA.

In Tempe has been finished up a somewhat belated bit of Christmas. At the Catholic Church Christmas tree, Santa Claus, otherwise Ernest Bassett, caught on fire and only the quickest of work saved him and the presents from injury. It has been found that the fire was caused by the mischievousness of Joseph Encinas, who playfully touched a lighted match to the cotton of Santa's beard to see if it were inflammable. The playful Joseph has been tried by a jury that appreciates pure humor, and has been acquitted.

Paul L. Wilson has been held by the Court Commissioner to answer a charge of robbing the postoffice at Wickenburg. It is understood that the man was formerly a postoffice clerk at El Paso, where he is wanted for alleged similar crooked work.

BELIEVE HER DEAD.

Detectives Who Have Searched for Mrs. W. F. Chase Think She Committed Suicide.

Is Mrs. Waldo F. Chase, who so mysteriously disappeared from her home a week ago, alive?

While the theory that the woman is living in some near-by town is held forth by her relatives, members of the detective force who have been closely identified in the search have about concluded that she will never be found alive.

This latter theory is strongly supported by the fact that Mrs. Chase has never been seen, so far as is known, by any person since the afternoon of her disappearance. All the stories given the police department for investigation in which it was claimed that the woman had been seen strolling about the various beaches have been found to be unfounded, although the persons who made the reports did so honestly.

"While it is a well-known fact," said an officer interested in the case, last night, "that Mrs. Chase has never displayed any suicidal tendencies previous to her leaving home, I have become thoroughly convinced that the woman is not alive. As is often the case when mental aberration sets in the person afflicted will execute a sudden impulse, and in such direct contrast to all previous actions that efforts to trace their movements are seriously hindered."

Have You Something To Sell?

an automobile, piano, farm, residence? Do you want to buy? improve your business? get into business? or out of it? get a situation? or an employe of the better sort? Do you want to invest? or sell to investors?

The classified department in Everybody's Magazine will help you.

$9 will put your proposition before more than three million readers of Everybody's—wide-awake people with money and brains—and keep you there for a month at least.

Everybody's Magazine

15 cents a copy $1.50 a year

HEART SORE SOON HEALED.

Venice Real Estate Dealer Marries Soon After Another Love Affair Which Caused Sensation.

H. L. Miller, a Venice real estate dealer, and Miss Nannie Maxwell Clark, of Hollywood, were married at the Hollenbeck Hotel yesterday afternoon. The bride and groom first became acquainted about two weeks ago, when Miss Clark responded to an advertisement for a stenographer, but their friendship speedily ripened into mutual affection, and yesterday's wedding was the result.

Mr. Miller and his former business partner, Miss Laura Heyde, figured in a sensational affair at Venice a short time ago. The case was never brought to trial, as the District Attorney had it dismissed before the date set for the preliminary hearing.

At the time of the trouble Miller charged John A. Stanwood, who had desk room in his office, with alienating Miss Heyde's affections, and made dire threats of vengeance, but nobody was hurt, and Miller has apparently recovered from the shock to his feelings.

AT THE CITY HOTELS.

ARRIVALS YESTERDAY.

HOLLENBECK—Geo. J. Lyons and wife, New York City; O. Brainard, Chihuahua, Mexico; L. F. Lasson and wife, Fremont, Neb.; J. C. Donnelly, Geo. R. Taper, A. S. O'Brien, G. R. Taper, Providence, R. I.; A. G. Perry, Chicago; L. Levy, L. Aaron, Mrs. L. Smith, W. F. Pierce, G. W. Brown, San Francisco; Mrs. W. R. Fitzgerald, Elsie Fitzgerald, Helen Fitzgerald, Ruth Fitzgerald, Lincoln, Neb.; N. G. Clark and wife, Gertie Clark, Manitrose, Colo.; A. R. Corr, Des Moines, Iowa; Mrs. Geo. Corray, Monrovia; A. P. J. Helmboldt, Boston; E. E. Sharp, New York; Mr. Lamberson, Syracuse, N. Y.; A. J. Whill, Ball, Ind.; A. C. Zurath, Globe, Ariz.; J. Suss and wife, Cleveland, O.; W. A. Beal, St. Louis; W. S. Lutz, San Francisco; J. B. Johnson and wife and boy, Darton, Wis.; Mrs. Leisornta, New York; C. F. Weitz, San Francisco; E. S. Waddles, St. Joseph; Richard Wheeler, San Francisco; Jos. Vanderpere, New York; W. C. Rollops and wife, Cleveland, O.; J. P. A. Black and wife, Hastings, Neb.; Jay Whittle, Sandwitch, Ill.; Mrs. L. Cripps, Salt Lake, J. F. Heller, New York; Carl C. Gross, P. J. Bartholomae, F. L. Davis, San Francisco; N. Mills and wife, Chippewa Falls, Wis.; Phillip A. Gaer, O. H. Wood, Bernard J. Gallagher, San Francisco; Clara Hayward, Salt Lake; F. G. Clark, San Francisco; Miss M. O'Neil, San Francisco; G. W. Hamilton and wife, Portland; H. G. Weisbrod, F. G. Clark, W. H. Longwill, San Francisco; F. R. Armstrong, Tucson, Ariz.

LANKERSHIM—Geo. Bean, Jr., San Francisco; Mr. and Mrs. Wm. J. Cox, Miss Cox, Colorado; G. M. [illegible], wife, Clinton, Iowa; L. H. [illegible]outh and wife, Chefoo, China; G. Dickens, Mrs. M. J. McGill, Miss Carolhie George, Mobile; F. H. Newell, N. S. Webster, Jr., and wife, Washington; W. C. McClure, Detroit; C. F. Tatum, wife and maid; New York; C. E. Miller, Chicago; C. W. Wright and wife, Charitan, Iowa; Max Rosemer and wife, Miss Rosemer, Peoria, Ill.; E. C. Roberts, Oklahoma City; D. V. Knight, Alice Knight, Kansas City; Mrs. G. F. Bulen and child, San Francisco; Geo. Fairburn and wife, Fonda, Ia.; Dr. J. M. Darby, R. Stanley Edwards and wife, Denver; C. A. Hawkins and wife, San Francisco; F. A. Cornell, San Francisco; Mrs. Wm. Honeyman, T. D. Honeyman and daughters, Miss Etta J. Honeyman, Portland; E. J. Scheidnahelm and wife, Wilmette, Ill.; Mr. and Mrs. J. G. Hammond, Mr. and Mrs. Frank Dodson, Lulu Hammond, May Dodson, St. Paul.

AT NEW YORK HOTELS.

NEW YORK, Jan. 28.—[Exclusive Dispatch.] A. T. Crossley and wife, Miss M. B. Collins and A. C. Barnett are at New York hotels.

AT SAN FRANCISCO HOTELS.

[BY DIRECT WIRE TO THE TIMES.]

SAN FRANCISCO, Jan. 28.—[Exclusive Dispatch.] Richard R. Rollins and wife, W. F. Brice, N. Sinclair, Erskine M. Ross and wife, G. M. Chartier, Phineas Newmark and Charles Lantz and wife, are at the Palace Hotel.

DENIES BIG RUSSIAN LOAN.

BERLIN, Jan. 28.—[Exclusive Dispatch.] Baron Mendelssohn Bartholdy, head of the Berlin banking house, declares there is absolutely no foundation for the report in the Russian newspapers that his firm intends to float a $400,000,000 loan. The only recent transaction of the Russian government with foreign bankers is the prolongation of the Russian treasury bills here and in Paris.

OLD FOLKS TESTIFY

All Old People in Los Angeles and Their Children Take Notice.

A time comes to every one when the life forces begin to fail. We begin to feel that we are going down hill and perhaps that the end of active service, if not life, is near.

These extracts from some letters recently received from old people should be interesting reading:

Mr. J. A. Baker of Evansville, Ind., says: "I believe there is no other medicine equal to Vinol for old people. I would not take $1000 for the good it has done me."

Mrs. Sarah J. Windrom, cousin of the late United States President, Zachary Taylor, says, "Vinol is a Godsend to old people. I am seventy-six years old, but owing to the strength-creating qualities of Vinol, I feel young, active and well today."

Mr. Jos. Bankson of Decatur, Ill., seventy-eight years of age, says, "Vinol has made me strong, active and well."

A member of the Owl Drug Co. says, "Vinol owes its virtue to the fact that it contains in a highly concentrated form all the active, curative, strengthening and body-building properties of cod liver oil. It makes rich, red blood, healthy body material and sound, steady nerves. In this way it repairs worn tissues, checks the natural decline of the aged and replaces weakness with strength. Every aged person in Los Angeles should try Vinol on our guarantee to refund the money if it fails to give satisfaction." The Owl Drug Co., 320 S. Spring St.

Real Estate—Special Tract Directory.

ALTADENA

One of Altadena's good homes for sale. Corner of Mariposa street and Santa Clara avenue. Surrounded by large tropical trees and plants, and in a grove of seven acres of oranges and lemons, all in bearing and under high cultivation. Price, $30,000.

For Information Concerning

Pomona

A growing prosperous city 32 miles from Los Angeles. Address Pomona Board of Trade.

Forest Heights Tract!

Elevated, on car line, surrounded by trees; same distance as 16th st. $425 and up; $25 cash, $10 a month, including street work and cement walks.

STONE & BLADES.
114-115-116 Henne Bldg. 122 W. 3rd St.

Inner Harbor Tract

Lots $200 to $500

Butters & Paul Investment Co.
215 East Ocean Avenue
Long Beach, Cal.

SALT LAKE R. R. TRACT

Its growth has been fast but substantial. Lots $500 and up. $20 down and $10 per month.

STRONG & DICKINSON
Second and Broadway
Phones 1273

Western-Wilshire Heights

At the intersection of Wilshire Boulevard and Western avenue. Take Pico Heights car. Branch office corner Pico and Western avenue.

Hagar, Sheppard & Kratz,
629 H. W. Hellman Bldg.
Home Phone 7765.

Willow Junction Tract

On Long Beach Line. Lots $250.00, only $25.00 down and $10.00 a month. Sure to advance.

MORRIS H. WILSON & CO.
686 Pac. Elec. Bldg.

INSURANCE LOANS INVESTMENTS

Golden State Realty Co.
421 S. Spring St.
Realty Dealers Subdivision

WILSHIRE

Harvard Heights

The name locates it. Finest and cheapest property in this swell new section. Call and get accurate new pocket map of the city, free.

E. A. FORRESTER & SONS, INC.
In spite of the fire, still at
241-3-4 Douglas Bldg.

Free Excursions

TO EL CAREL

See us at once for tickets.

F. H. BROOKS COMPANY.
215-216 Currier Bldg. 212 W. Third Street.

ARTESIA

On the Santa Ana Pacific Electric Line.

Lots $200 and Up.

Orange County Realty Co.
SANTA ANA ARTESIA

INDEPENDENT HARBOR

Being Built at Long Beach.

Commercial sites in Back Bay Tract at moderate prices.

LOS ANGELES DOCK & TERMINAL CO.,
Back Bay Land Co., Selling Agents.
O. T. Johnson Bldg., Los Angeles, Cal.

Glendale Orange Grove Tract

Best near-by foothill location. Ideal home site among bearing orange trees. Fine water, cement sidewalks, curbs, schools, churches. Short distance by electric cars. Cheap fares. For maps and prices apply to McKoon & Metcalf, 519 Grant Bldg. Hurin, 432 Stimson Block, Los Angeles, and Blackburn at Glendale. Easy terms.

Laguna De Tache Grant

Land in Fresno and Kings Counties

$40 Per Acre

With perpetual water right.
Particulars at 135 So. Broadway
NARES & SAUNDERS, Mgrs

BUY A LOT IN

Tropico $325 Each $10 a Month

A. F. Webster & Co.
302 Mason Bldg. Cor. 4th and Broadway.
Home 5575 Main 4090

Normandy Hill

IDEAL RESIDENCE PROPERTY.

James R. H. Wagner, 221-222 H. W. Hellman Bldg. Home 4652.
Frank H. Edwards, 321 Stimson Bldg. Home 542.
Wm. M. Schweppe, 224 Huntington Bldg. Home Ex. 569.

CULVER'S

Sunset Boulevard Heights

Only 5 minutes from business section.

LOTS $1000 TO $1500

ALEX CULVER, 108 South Broadway

NAPLES

A. M. & A. C. Parsons,
Sole Agents
701 H. W. Hellman Building
Main 1858 Home Phone 7091

Diamonds of Quality

Perfect blue-white and extra white diamonds.
BROCK & FEAGANS, Jewelers.
4th and Broadway.

Feather Weight Trunks

Strongest light trunk made. Saves excess baggage ch'gs

Whitney-Burroughs Trunk Co.
419 South Spring Street
346 South Broadway

$20 to $32.

Vermont Avenue Square

The southwest corner Vermont and Vernon avenues. The largest and choicest subdivision in the southwest.

Large Lots $650 and Up

Leo. J. Maguire & Co. 305-306 F. P. Fay Bldg.
Chas. McKenzie Co., 409 H. W. Hellman Bldg.
Wright & Callender, 319-323 S. Hill St.
S. J. White & Co., 416-417 Huntington Bldg.

Beautiful Wuest Tract Lots $350—$3000

Water, gas, electricity and both phones. Best improvements. 5c fare, 20 minutes from business section. Easy payments.

Take Monrovia or Sierra Madre electric cars to Dos Robles.

BAILEY REALTY CO.
331½ H. W. Hellman Bldg.

Robt. Mitchell Co.

Real Estate Investments
Loans and Insurance.....

508 South Broadway

Huntington Beach...

The Best Place in Southern California to buy property for Home or Profit.

Huntington Beach Company
332 BYRNE BLDG.

VERNON PARK and VERNONDALE

Lots $450 Up
Easy Terms

GRIDER & HAMILTON,
225 WEST SECOND ST.

REDONDO

THE BEAUTIFUL

W. M. GARLAND & CO.
324 Huntington Bldg.

If You Want Large Tracts

Farm Lands

See the Farm Land Co.,
716 Merchants Trust Bldg.

Cement Making

Assures Big Profits. Six per cent guaranteed and stock secured by first mortgage on California real estate.

CEMENT & IRON MFG CO.
318-319 Pacific Electric Bldg.

RULE-BEDFORD CO.,
INVESTMENTS
REAL ESTATE
MINES
309-318 Homer Laughlin Building
Home 6353 Main 8536 LOS ANGELES

WAIT FOR IT

WALNUT LAWN

On the Long Beach line just outside the city limits.

W. P. WHITSETT, Owner

405 Severance Bldg., corner 6th and Main Sts.

Wilshire Terrace
West Seventh Street Tract
Boulevard Heights
Norton Place
Beautiful residence tracts in the exclusive Wilshire Boulevard district.

BARRY BROS.
323-329 BRADBURY BUILDING.

ALHAMBRA...

Residence — Villa — Business Properties and Acreage
Butterbaugh Realty Co.

Alhambra Office 1st and Main. Phone M. 701
203 Severance Bldg. 6th and Main. Phone M. 961

University Park Lots $800 Up

J. B. CHAFFEY - - - OWNER.
220 West Fourth Street

Union Depot

We are headquarters for property on 4th, 5th, 6th and Crocker sts., Central, Ceres, Gladys, Ruth and Towne avenues.

W. H. NEISWENDER
712 H. W. Hellman Bldg.

"ELEVATE YOURSELF" ON

Oxford Heights

The finest views in Los Angeles.
THE MILLER LAND CO.,
Office at Ivanhoe Station, Sunset Blvd.

Homeland Colony Excursion

EVERY TUESDAY

For particulars—including pamphlet and map—call on or address

Homeland Colony Co,
121 Merchants' Trust Building,
Los Angeles, Cal.

KENSINGTON PLACE
The Tract of Tracts
SEE
Wilshire Boulevard
The Briggs Co., 224 S. B'dw'y
Main 537 Home 1426

West Adams Terrace

ON WEST ADAMS STREET

LOTS $800 UP. Terms Liberal

Office on the Tract—Adams Street and Eighth Avenue.

LONG BEACH

Young-Parmley Tract

Lots $200 and up.
$50 down — $10 per Month.

Young-Parmley Inv. Co.,
303 Bixby Block, Long Beach.

CRESCENT HEIGHTS

WEST HOLLYWOOD—the ideal homesite. LARGE VILLA LOTS, overlooking all Hollywood, Los Angeles and the Pacific Ocean. Water pipe through large mains to every lot. Map and FREE TICKETS at our office—OPEN ALL DAY SUNDAY.

Norton & Hay 318 West Third St.

Venice Gateway

A lot here is inexpensive now, yet its future certain to be great. Lots $600 and up.

M. J. NOLAN
228 WEST SECOND STREET
BOTH PHONES 1409

$600 AND UP FOR 50-FOOT LOT

In beautiful Hollywood, corner Center street and Sunset Boulevard (100 feet wide); cement walks and curbs, streets graded, oiled; elegant surroundings; protective building restrictions. You cannot get such values for your money elsewhere. Will double. Agent on tract. Take Hollywood car to office, corner Prospect and Vermont avenues. 5c fare. WIESENDANGER, 221 Laughlin Building.

BUY ON

SANTA FE AVE.

Lots near 9th St.

$1200

W. B. MERWIN & CO.
621-622 H. W. Hellman Building

BOWEN & DOLTON

Owners of 12 Big Tracts
Vernon and Compton Ave.
Lots $550 to $2000
439-40-41 Douglas Building.
Member L. A. R. B. Third and Spring

Erkenbrecher Syndicate Ltd.

REAL ESTATE AND MINES

Suite 204 Braly Bldg. 4th and Spring
PHONES MAIN 1377. HOME 1377

ONLY $50 AND UP

1 Down, $1 a week. No interest. No fees.
Free tickets at our office, N. W. Cor. First and Broadway.
PRUDENTIAL IMPROVEMENT CO.
Sole Agent
LOTS AT WATTS

INCOME PROPERTIES

IN THE HUB OF THE MANUFACTURING DISTRICT

Call at our office for full particulars pertaining to our properties.

R. A. ROWAN & CO.
H.W. Hellman Building.

FARM LANDS

Rich as cream, level as a floor; $10 water share with each acre. Price $22.50. Call or address owners (headquarters farm lands all prices.)

H. L. MILLER & CO.
VENICE, CAL.

OLIVITO HEIGHTS

High class Residence subdivision of the Southwest, fronting on Vermont Avenue.

HUGHES & PECKHAM
1105-6-7 Union Trust Building
Home 5373 Main 3231

Kings River Land

Our plan $1.50 down—not for each acre, but in. NO TAXES —:— NO INTEREST.

Kings River Land Co.
304-305-306 Merchants Trust Bldg.

BULLFROG

NEVADA

Lots which include railroad, business and residence property are sold on easy terms.

Present selling prices are $25 to $150.

413 H. W. HELLMAN BLDG. LOS ANGELES

FLORENCITA PARK!

LOTS ONE-QUARTER DOWN

Balance in six, twelve and eighteen months. On the Long Beach Line, 13 minutes from Sixth and Main.

JAMES R. H. WAGNER.
320 H. W. Hellman Bldg.

For Pasadena and Altadena Property

Pasadena

See J. C. BRAINARD

Home Phone 200. 16 N. Raymond Ave

Have you Bought a Lot in the

"Three G" Tract

If Not, Do So Today

G. M. GIFFEN
111 Merchants' Trust Bldg.

VENICE VIEW HEIGHTS TRACT.

A view second to none.
Lots 50x150 ft., $350 and up; terms.
F. E. ROBINSON & CO.,
216-217 Pacific Electric Bldg.
Home 5548, Main 6077.

THE EMPIRE RANCH

Located in the Delta of Kings River in the northern part of Kings county.

19,000 ACRES OF FERTILE LANDS,

$40 to $50 per acre, in tracts of 20 acres or more.

PERCY H. CLARK CO.
312 H. W. Hellman Bldg.,
Fourth and Spring Sts.

ROSE TERRACE

15 Minutes from Sixth and Main.

One of the most sightly residence subdivisions ever opened in Southern California. Lots $600 and up. Terms.

ARNOLD & DODGE.
229 Laughlin Bldg.

Glorietta Tract

(Hollywood)

LOTS $900 AND UP

Every convenience—Gas, Electricity, Water, Telephone. Take Hollywood cars to Millard or Glorietta Ave.

CROAKE & M'CANN,
235 Douglas Bldg.
Phones: Home 1512. Main 5430.

Euclid Crest

CORNER OF EUCLID AND STEPHENSON AVENUES. TWO CAR LINES

Cream of the Beautiful Euclid Heights section. On sale soon. Reserve a lot now.

Edward D. Silent & Co.
216-218 W. 3d street.

LONG BEACH

Free Excursion

Will be run daily at 10 a.m. from our office to the New American Ave. Tract.

Prices from $300 up. Easy terms.

H. J. SCHAFER, 405 Fay Bldg., 3d and Hill.

Chino Ranch

Rich Orange, Alfalfa, Walnut and Beet lands, $75 to $200 an acre.

CHINO LAND & WATER CO.,
720 Trust Bldg., Los Angeles.

To carry out the good resolutions about making safe and profitable investments, by buying some of those 60x200-foot lots in the Boulevard Heights Tract—the cream of Greater Los Angeles

McGarvin & Bronson Co.
308 H. W. Hellman.

Rossiter, Sharp & McEdrnee
202 Mercantile Place.

Mansfield's

Lincoln Tract

MANSFIELD REALTY COMPANY.
605 Grant Bldg., Fourth and Broadway. Phone Home 2172. Sunset 2567. Or to agents on tract, Roberts & Green. Home phone 52052.

Have You Seen

Huntington Park Extension?

The Sun Land Co. (Inc.)
Exclusive Agents.
Both Phones, 8500 201 Grant Bldg.

Home Phone 8737 — THE McCARTHY CO. — Red 1202

MAIN ST. VILLA TRACT

Large lots, 50x135, Little Prices, on direct line of most rapid growth. Main office in our own building, 353 N. Broadway.

Sinaloa Farms $2 an Acre

Wealth producing valley lands, $2 to $20 an acre, in Sinaloa, Mexico. All the advantages of California, and land is 1000 per cent cheaper; an era of development, great railroad activity, deep rivers, seaports. Best opportunities for small capital on the continent. Call or write for information.

SINALOA LAND COMPANY
Conservative Life Bldg., Los Angeles, Cal.

The lots bought by the Colonel and the Judge last April in Ocean Park Heights have doubled in price.

WHITCOMB-GIBSON CO.,
529 Laughlin Bldg.

EDWIN ALDERSON REAL ESTATE AND INSURANCE

January Bargain

$450

Highland View Tract

63½ x 140 Have three lots that are worth $1000 each, lay fine, 12 to 15 min. to 3rd and Broadway, two blocks from car line. My client needs money at once. It will pay you to investigate. See EDWIN ALDERSON, 136 So. Broadway Phones 3030, Main 1834.

Corner lot 76x150, on top on the West Adams-street hill; most beautiful location in city for a fine residence; for sale at price below market. Call at once.

C. A. SUMNER & CO.,
214-216 Trust Bldg., Cor. 2d & Spring.

LOTS ONLY $450 UP
ON
FIGUEROA STREET
and MONETA AVENUE

The best buy on the best streets. Easy terms

WINTON & M'LEOD
308-10 Trust Building. Second and Spring
Home 846. Main 6275. Member L. A. R. B.

La Park Tract

No. 2

THE CREAM OF SUBDIVISIONS
$450 AND UP

ROSS & LINDSEY, Owners
314 H. W. Hellman Building

SALT LAKE STATION TRACT

Fine, future business lots $450 and up; one fourth cash, balance 6, 12 and 18 months.

WALTER G. McCARTY
404-406 Merchants Trust Building
H. G. COTTON & CO.
322 H. W. Hellman Building

Hollywood Park Place

In the heart of Hollywood. LOTS FROM $275 TO $1000.

OTTO WEID & COMPANY,
634 O. T. Johnson Building.
W. A. ROBERTS REALTY CO.
634 O. T. Johnson Building.
Fourth and Broadway.

Oaklawn

"The Elysium of the Pasadenas."

Lots $15 to $70 per front foot.

S. W. FERGUSSON CO.
506 Braly Building

REDLANDS

Watch for Special Advertisement on Saturday

FOR INFORMATION ABOUT REDLANDS WRITE SEC. BOARD TRADE

POULTRY RANCHES

In California are more profitable than anywhere in America. Conditions are exceptionally favorable for breeding and chickens and eggs always bring better prices. The finest poultry land in the State is near Los Angeles. For full particulars write or call.

ANNA L. PINKERTON.
REALTY TRUST COMPANY.
129 South Broadway, Los Angeles.

West Adams

The show place of Los Angeles. For an interest in the last of the high ground see

J. B. LEISER,
Suite 604. Home phone 2260. Pacific Electric Building.

EAST HOLLYWOOD PROPERTY

We own 7 tracts to select from. BUY A LOT NOW, get in on the ground floor before the million-dollar hotel is built. DIAMOND REALTY CO., 611 H. W. Hellman Bldg. EAST HOLLYWOOD OFFICE, cor. Vermont and Prospect Aves. Take any Hollywood car, 5-cent fare.

San Bernardino and Orange.

[NEWS REPORTS FROM TIMES CORRESPONDENTS.]

SAN BERNARDINO.

ON THE DESERT'S EDGE.

SAN BERNARDINO, Jan. 28.—Helen Keith Murray, ten-year-old daughter of Mr. and Mrs. Thomson K. Murray, died last evening of pneumonia, after an illness of several days. The father is night editor of the San Bernardino Sun. The funeral will be held from the residence tomorrow afternoon at 2 o'clock.

The San Bernardino Valley Traction Company will commence work at once on two concrete bridges to be constructed on East Third street for the Redlands cut-off. The total cost of the bridges will be $2000. They will be located between Chinatown Hill and the long bridge over Warm Creek.

Deeds were recorded last evening which transfer to the widow of Jerry McNew all his property holdings of whatever description. The deceased mountaineer executed the conveyances last September to avoid having his estate taken into the courts for probate in the event of his death.

The basketball teams of the San Bernardino and Pomona High Schools met in a spirited league game here yesterday, the Pomona team winning by a score of 29 to 16. The visitors gave the home players credit for the best playing the Pomona team had been up against this season.

Attorney J. W. Stephenson, a prominent member of the San Bernardino County Bar Association, has withdrawn from the Republican party, in which he has been an energetic worker for years. He declares that he "desires to exercise the right of free thought and freedom of action without incurring party penalties." But the truth is that Stephenson has shaken hands with the Socialists and is about to be groomed as that party's candidate for either Superior judge or justice of the peace for this township at the fall election.

SANTA ANA.

SCANDAL AFTER DEATH.

SANTA ANA, Jan. 28.—A lawsuit is in prospect over the settlement of the Manriques estate, at Capistrano. The property in question consists of seven acres of valuable land, left by Mrs. Manriques at her death in February, 1905. In September Mrs. Piedad Valenzuela, a daughter of Mrs. Manriquez, asked for letters of administration, representing herself as the only heir. An administrator was appointed, and the property is about to be distributed on the assumption that Mrs. Valenzuela is the only heir.

Now comes Eduardo Daniel, who claims that he and Mrs. Manriquez lived together as man and wife from 1881 until the time of her death last year, and he therefore sets up a claim as one of the heirs of the property left by her. He will present his claim when the petition for distribution comes up for hearing in the Superior Court. Daniel was forcibly ejected from the premises a few days ago on petition of the Valenzuela claimants of the estate.

Resultant of the gunshot wound which he received while hunting on the San Joaquin preserves yesterday morning, young Jack Botsford of Los Angeles submitted to an operation yesterday evening for the amputation of his left arm above the elbow. The bone had been so shattered by the charge of shot that surgeons declared there was no possibility of saving the member. Botsford was removed to the home of his father in Los Angeles, W. F. Botsford.

George W. Whiting, brother of Mrs. J. C. Gregg of Orange and of Charles H. Whiting of San Francisco, died January 26 at Prescott, Ariz. Deceased was well known here. The body will be brought to Santa Ana for burial.

CORONA.

REAL ESTATE ACTIVITIES.

CORONA, Jan. 28.—Frank W. Alden has sold his five-room cottage and 50x150-foot lot at Tenth and Ramona streets to C. Stellwagen, recently of Brooklyn, N. Y., who will make his home here; price stated, $1750.

Dr. Rice of Santa Ana has bought the W. J. Freeman cottage on the boulevard, where he will later make his home.

The W. A. Hurry six-room cottage at Seventh and Joy streets, not yet completed, has been sold to Earl McDonold.

L. L. Andrews has begun work on a five-room cottage on Eighth street, between Bell and Washburn streets.

Robert Wall is erecting a two-story house on Seventh, between Belle and Sheridan streets.

Frank Jenkins has been elected superintendent of the Christian Sunday-school; Ella Saxton, assistant superintendent; Miss Dively, secretary; Eunice Lemon, treasurer; Ola Ashcroft, organist.

Mr. and Mrs. Knoop of Minonk, Ill., arrived yesterday to visit Mr. and Mrs. R. T. Vilven.

RIVERSIDE.

WILD RUNAWAY.

RIVERSIDE, Jan. 28.—Archie Mills and his sister were driving in a surrey today when the team became frightened and ran away. After vain efforts to control them the horses dashed the surrey against a tree, tore out of the harness and threw the occupants headlong to the ground.

The boy escaped almost unhurt and the girl sustained a badly sprained ankle. The team continued on its wild flight for more than a mile and a half, with the loose tongue of the wagon rattling between them. They were pursued by Policeman Baird in a buggy, but were not captured until they were exhausted.

IT'S APRIL FOR TENNIS GAMES.

SOUTHERN CALIFORNIA TOURNAMENT DATES DECIDED.

Ojai Courts Will be Thronged for Championship Tussles the Fifth, Sixth and Seventh—Sutton Sisters Will be There—Ventura Council to Fix New Water Rates.

VENTURA, Jan. 28.—It has been finally decided by the Ojai Tennis Club of Nordhoff to hold its eleventh annual tournament in April instead of May, as at first contemplated. The dates will be Thursday, Friday and Saturday, April 5, 6 and 7. The world's champion of women tennis players, Miss May Sutton of Pasadena, with her famous sisters, will be present. In answer to the invitation, Miss Sutton writes that she likes the Ojai courts better than any she has ever played on. The events will be the same as last year, and will include interscholastic singles for the Southern California championship and the Farnum Cup; interscholastic doubles and all-comers' events of all kinds for both men and women. Representatives are expected from nearly every section of Southern California. A feature will be the play for the new Rowan Cup, a handsome trophy offered for men's singles. During the tournament there will be musicales and dancing parties. The Boyd Club's rooms will be opened to visiting players.

The local Native Daughters made merry at their hall last night at the yearly installation of officers, the meeting being termed "mothers' night." The guests of honor were the mothers of the members. The installing officer was Dr. Grace Sharp of Saticoy, who was assisted by Miss Florence Hyatt of Santa Paula Parlor. The following officers were inducted into office: President, Maude McGonigle; Past President, Mabel Blackstock; Vice-Presidents, Della Chrisman, Lillian Bennett and Minnie Daly; Recording Secretary, Helen Nidever; Financial Secretary, Cora McGonigle; Treasurer, Emma Begg; Marshal, Adelyne Gandolfo; Organist, Cora B. Sifford; Sentinels, Dora Rafetto and Stella Foster; Trustees, Julia Hook, Anna Sackett and Harriet Ley. An interesting programme of exercises followed the installation, after which a repast was served.

The new City Council is getting ready for consideration of the statements of the local water company upon which rates will be based for the coming year. It is reported that there will be a material cut in the prices charged for water, especially in the rate charged the town by the company, which is considered exorbitant. There has also been a demand made among the people for lower rates for electricity and gas furnished by the same company. The people look to the Council to take up these matters and remedy the abuses which have so long existed.

Charley Hall, the well-known Siwash baseball pitcher, who is wintering here at his old home, has been again engaged by Russ Hall to pitch the coming season. The Seattle team will assemble in Santa Barbara in March, where practice will be had until the season opens.

Bricks from Sand.

Consul Williams of Cardiff reports that great sand dunes extend for miles along the north coast of Bristol channel included in Glamorganshire, England. These, in addition to being utterly worthless for all purposes, are also a menace to the narrow strip of lowlands between them and the hills. A company of business men, with headquarters at Port Talbot, have determined to put the sand to some use, and if their works prove profitable an industry will be built up on the dunes. The plan is to manufacture bricks from sand. The experiment has proved a success on the continent, where the bricks are produced in several colors and take a glaze satisfactorily. The Port Talbot plant will have a minimum capacity of 10,000 bricks a day. Some experts claim that these bricks made of sand and lime will be the building brick of the future in Wales and the United Kingdom.

SHIPPING.

PORT SAN PEDRO, LOS ANGELES.

ARRIVED—SUNDAY, JAN. 28.

Steamer Coos Bay, Capt. Nicholson, from San Francisco, via way ports.
Steamer Whittier, Capt. Dickson, from San Francisco.
Steamer Aberdeen, Capt. Adler, from Eureka.
Steamer Coronado, Capt. Lundquist, from Aberdeen.
Steamer Mandalay, Capt. Sanford, from San Diego.

SAILED—SUNDAY, JAN. 28.

Steamer Mandalay, Capt. Sanford, for San Francisco.
Steamer Robert Dollar, Capt. Johnson, for San Francisco.
Steamer Whittier, Capt. Dickson, for San Francisco.

IN PORT—SUNDAY, JAN. 28.

Steamer Coos Bay, Capt. Nicholson, for San Francisco, via way ports.
Steamer Coos Bay, at Southern Pacific wharf.
Steamer Aberdeen, at San Pedro Lumber wharf.
Steamer Coronado at Salt Lake wharf.
Steamer Helen P. Drew, So. Cal. wharf.
Steamer Nome City, Blinn wharf.
Steamer Cabrillo, Banning wharf.
Bark Levi G. Burgess, S. P. wharf.
Barkentine Benicia, E. K. Wood wharf.
Schooner Brothers, Ballast wharf.
Schooner Roquel, E. K. Wood wharf.
Schooner Prosper, S. P. L. Co. wharf.
Schooner Borealia, Crescent wharf.
Schooner William Bowden, S. P. wharf.
Schooner Annie M. Campbell, S. P. L. Co. wharf.
Schooner Philippine, S. P. L. Co. wharf.
Schooner J. W. Cline, So. Cal. wharf.
Schooner F. J. Wood, E. K. Wood wharf.
Schooner Crescent, Consolidated wharf.
Schooner Wm. Renton, S. P. L. Co. wharf.
Schooner Taurus, So. Cal. wharf.
Schooner Solano, Crescent wharf.

TO LEAVE—MONDAY, JAN. 29.

MONDAY, Jan. 29—Steamer Nome City, Capt. Hanson, for Portland, via San Francisco.
Steamer Helen P. Drew, Capt. Gunderson, for Greenwood.
THURSDAY, Feb. 1—Steamer Bonita, Capt. Alberts, for San Francisco and way ports.

DUE AT THIS PORT.

Steamer Shasta from Hoquiam.
Steamer Santa Barbara, from San Francisco.
Steamer San Gabriel, from Eureka and Umpqua River.
Barkentine Thomas P. Emigh, from Tacoma.
Barkentine Northwest, from San Francisco.
Barkentine Georgiana, from Portland.
Schooner Robert Searles, from Olympia.
Schooner Admiral, from Seattle.
Schooner Forrester, from Aberdeen.
Schooner Forest Home, from Port Hadlock.
Schooner Eldorado, from Aberdeen.
Schooner Mahukona from Everett.
Schooner Glendale, from Marshfield.
Schooner Alert, from Aberdeen.
Schooner Honolpu, from Aberdeen.
Schooner G. M. Watson, from Aberdeen.
Schooner Robert R. Hind, from Portland.
Schooner Carrier Dove, from Everett.
Schooner Susie M. Plumper, from Tacoma.
Schooner Gamble, from Port Gamble.
Schooner Emma Claudina, from Eureka.
Schooner Lucy, from Umpqua.
Schooner Argus, from San Francisco.
Schooner R. W. Bartlett, from Raymond.
Schooner Wawona, from Marshfield.

COMING FROM FOREIGN PORTS.

German ship Mueme, Capt. Hansen, 54 days from Hamburg.

The passenger steamer Cabrillo makes daily trips to Santa Catalina Island and return.

MOVEMENT OF "MOSQUITO" FLEET.

ARRIVED—SUNDAY, JAN. 28.

Launches J. C. Elliott, Fashion and Nellie, from Long Beach with passengers.
Launch Alpha, Capt. Young, with sardines for California Fish Company.

SAILED.

Launch Alpha, Capt. Young, for fishing cruise.
Launches J. C. Elliott, Fashion and Nellie, for Long Beach with passengers.
Eight sailboats for fishing banks, and returned with fish for local wholesalers.

TIDE TABLE FOR SAN PEDRO.

			High.	Low.
Monday	Jan.	29	0:25 a.m.	6:02 a.m.
			11:51 a.m.	7:14 p.m.
Tuesday,	"	30	1:06 a.m.	7:02 a.m.
			12:33 p.m.	4:51 p.m.
Wednesday,	"	31	1:46 a.m.	8:00 a.m.
			1:36 p.m.	7:24 p.m.
Thursday,	Feb.	1	2:46 a.m.	10:02 a.m.
			2:34 p.m.	8:04 p.m.
Friday,	"	2	3:46 a.m.	11:41 a.m.
			6:00 p.m.	9:22 p.m.
Saturday,	"	3	4:46 a.m.	12:31 p.m.
			7:24 p.m.	10:52 p.m.
Sunday,	"	4	5:38 a.m.	1:05 p.m.
			7:51 p.m.	11:55 p.m.
Monday,	"	5	6:22 a.m.	1:36 a.m.
			8:21 a.m.	

PORT ITEMS.

WEATHER: Clear; wind southwest, velocity 10 miles.

The following change of masters has taken place. B. Audfinsen has relieved M. J. Rasmussen of the command of the steamer San Pedro.

Henry Nyman has been succeeded by A. Hansen as master of the steamer Celia.

J. G. Hagen is master of the steamer Greenwood, vice L. O. Fosen.

J. E. Johnson has been enrolled as master of the steamer Newsboy.

The schooner Crescent City has been chartered by the Pacific Export Lumber Co. to load a cargo of lumber at Portland for San Pedro.

Campbell, Henry and Sanford, charterers of the steamer Jeanie, at present on the way from Portland, with a cargo of grain for San Pedro, are negotiating for the purchase of the vessel. It is their plan if they can secure the steamer, to remodel her, so they can increase the freight-carrying capacity.

RHEUMATIC PAINS

Disappear When Dr. Williams' Pink Pills Purify the Blood and Heal Inflamed Tissues.

Rheumatism is a disease of the blood, caused by the failure of the body to cast off certain poisons. External applications are of use only in securing temporary relief from pain—the cure for rheumatism lies in purifying and enriching the blood.

Mrs Frederick Brown, of 40 Sampter street, Sandy Hill, N. Y., was a sufferer from inflammatory rheumatism from the time she was sixteen. She says: "It first appeared in my knee joints, then in my hips and waist. It became a regular thing that I would be laid up all winter. The rheumatism affected mostly my hands, hips, feet and shoulders. My hands were all puffed up and my feet became deformed. I lost my appetite, couldn't sleep and sometimes I was compelled to cry out, the pain was so intense.

"For several winters I was under the doctor's care and while his medicine relieved the pain for a little while there seemed no prospect for a permanent cure. I was confined to my bed, off and on, for weeks at a time. My limbs swelled dreadfully at times and I was reduced almost to nothing.

"In the spring of 1904, upon the advice of a friend, I began to use Dr. Williams' Pink Pills. At that time I wasn't able to do anything and could barely eat enough to keep alive. I felt a change for the better in about a month. I began to eat heartily and I suffered less pain. Of course I kept on the treatment, using care in my diet, and in about three months I was cured. I am entirely well today and do all my own work."

Dr. Williams' Pink Pills cured Mrs. Brown by driving the rheumatic poisons out of her blood. But you must get the genuine Dr. Williams' Pink Pills, sold by all druggists and by the Dr. Williams Medicine Co., Schenectady, N. Y.

STEADY HAND AT THE HELM.

The President Confident His Measures Will Carry.

Administration Gains in Canal Investigation.

Claims of Opponents on Some Other Measures.

(SPECIAL CORRESPONDENCE OF THE TIMES.)

WASHINGTON, Jan. 23.—In the order of their precedence, the present public proposals that snuggle closest to the Executive's heart in these days of legislative turmoil, "excursions, forays and alarms," are: the Isthmian Canal, railroad rate legislation, the Philippine Tariff Bill, the Santo Domingo treaty, the joint Statehood for Oklahoma and the Indian Territory, and for Arizona and New Mexico.

The first named three the President is confident that he will save from the political insurgents who lie in wait for administration wanderlings. The Santo Domingo treaty, he hopes to rescue from the rack of the Senate Foreign Relations Committee before life is entirely extinct.

Despite all opposition, the daily criticisms, and the almost hourly assaults on his policies, Mr. Roosevelt is supremely confident that his management of affairs at Panama will be upheld, that he will get in large measure such railroad rate legislation as he desires, and that the Philippine Tariff Bill will come to him in its present form for signature. Competent outside observers are of the opinion that Mr. Roosevelt has either made heavy drafts on his large stock of optimism, or else is the possessor of information that others have not been able to secure.

TROUBLE BREWING.

The political atmosphere of Washington is surcharged with trouble to come. The administration has been the subject of attack in House and in Senate. The insurgents on the Statehood measure openly have flouted the President's expressed desire in the matter of the form this legislation should take. In the Senate he has been attacked as perhaps no other President has been attacked before. Aside from these personal flings, which have not had the intended effect, there have come darts from Republican Senators aimed at the target of Presidential measures.

The canal inquiry has begun well for the administration. The President has taken the only position possible in welcoming an investigation that he would have found impossible to prevent, and in calling Poultney Bigelow as the first witness last week much shrewdness was shown. In discrediting the accounts of this publicist, the canal management will do much toward removing the sting from what other hostile critics may write in the coming two or three months. Bigelow was caught apparently flagrantly unprepared to defend his charges, at a time when the administration was badly in need of a victory.

Moreover, it is represented by recent visitors to the White House that even following the present probing, the President "is confident to a point of seeming certainty that he will remain in charge [of the canal enterprise] until the last day of his administration." He has to all appearances been reassured that the Senate committee will not be able to find one fact in connection with the management of the canal enterprise that has not been made known, and, if improper, condemned.

RAILROADS CONFIDENT.

Even the friends of the administration are beginning to shadow forth apprehensions to the meaning of the delays that various railway rate proposals are encountering. The railroad interests are proclaiming confidently, and almost openly, that an orderly procedure of events has been arranged in the Senate that will leave them fairly undisturbed.

Apparently no programme has been fixed upon in either branch of Congress. The studied delay of the Senate committee in carrying out its instructions to report a bill within ten days after the meeting of Congress, has not gone unnoted. Even among those who favor the legislation desired by the administration, there is apparently a divergence of opinion that may be so fostered as to create an inharmonious situation. Less confusion is apparent in the House, but as whatever the Senate decides upon will be the measure finally to go to the President, not so much interest is felt in the action to be taken by the Representatives.

There is a well founded doubt as to the ratification of the Santo Domingo treaty. That convention, greatly mutilated now, lies in the Foreign Relations Committee. Whether it will be brought forward soon depends on the ability of its supporters to obtain assurances of the necessary two-thirds vote.

These they have not yet had, and whether the necessary four "White House Democrats" can be induced to come forward is yet a matter of pure speculation. Many powerful Republicans have consistently lacked enthusiasm in the enterprise, and almost any good excuse will be accepted to let the whole enterprise fall into oblivion.

In discussing the fate of administration policies, it should be borne in mind that a curious and complex political situation exists here, and that the session is yet young. Anything in reason may happen, and powerful factors be brought into play that are not now apparent.

Gray Hair Quickly Restored

to its natural color by using Alfredum's Egyptian Henna. Pure, harmless; 1st-class druggists.

DON'T PAY A DOLLAR

OUR FEE $12.50

Till Completely Cured

If You Come Today, Tomorrow You'll be on the Road to Perfect Health

We Cure Men Only

Our New Methods Insure Every Man a Lifelong Cure For

Nervo-Vital Debility, Varicocele, Hydrocele, Chronic Discharge, Urethral Obstruction, Blood Poison, Kidney and Bladder Diseases, Prostatic Diseases, Piles and Fistula, Skin Diseases, Ulcers.

PRIVATE DISEASES—Newly contracted and chronic cases cured. All burning, itching and inflammation stopped in twenty-four hours; cures effected in seven days.

Many men no doubt hesitate to consult us on account of having been deceived by dishonest, unskilled specialists, and perhaps have become so skeptical as to think there is no cure for them; but we want an opportunity to treat just such men, and it makes no difference whether you have a dollar or not, as we never accept pay for our services until we accomplish a cure if there is any doubt about the case being curable by our methods.

Our methods are up-to-date, and are indorsed by the highest medical authorities of Europe and America. Hence our success in the treatment of Men's Diseases. Remember, our specialty is limited to diseases of MEN, and MEN ONLY.

Write if you cannot call. All correspondence strictly confidential and all replies sent in plain envelope. No names, cases, letters or photographs of patients published or exposed. Enclose 2-cent stamp to insure reply.

HOURS—8 to 5, 7 to 8 daily. Sundays, 9 to 12.

Dr. Greene & Co. Rooms No. 254 S. B'dy. 12 to 16 Rindge Bldg

R.R.R.

RADWAY'S READY RELIEF

FOR INTERNAL AND EXTERNAL USE.

CURES

SORE THROAT, COUGHS, GRIP, LUMBAGO, SCIATICA, DIPHTHERIA, COLDS, PNEUMONIA, NEURALGIA, RHEUMATISM

Radway's Ready Relief has been the Family Doctor and Unfailing Household Remedy for all coughs, colds, sore throat, bronchitis, "grip," pneumonia, and pains and aches of all kinds.

NEGLECTED COLDS run into the "GRIP" and PNEUMONIA. Lose no time, but get at once a bottle of RADWAY'S READY RELIEF, and prevent pneumonia, or cure it if already manifested. This wonderful remedy should be in every household; cures before the Doctor can arrive.

SOLD BY ALL DRUGGISTS.

RADWAY & CO., Radway Square, NEW YORK CITY.

You Can Reach The East

In Less Than Three Days on

Golden State Limited

Via El Paso, Kansas City, St. Louis and Chicago.

Pullman's latest and most approved equipment.

Tourist service on swiftest trains.

Southern Pacific--Rock Island

See Thos. A. Graham, Asst. Gen. Freight & Pass. Agt., Southern Pacific, 261 S. Spring St., cor. Third, Los Angeles, or any Southern Pacific Agent.

MEN

We are Specialists for Varicocele, Hydrocele, Stricture, Piles, Fistula, Blood Diseases, Contracted Diseases, Private Diseases, Loss of Vital Power, Kidney and Bladder Troubles

Varicocele

WE GUARANTEE AN ABSOLUTE AND PERMANENT CURE in every case we treat of varicocele. We will show to any man wishing to be cured a dozen leading business men of Los Angeles that we have cured. This fact, with our GUARANTEE of cure, ought to convince men that they can be cured of varicocele.

Weakness

This trouble, the bane of men of all ages, we cure. Our treatment is direct, effective and the cure sure and lasting. We take pleasure in making clear to every man who calls for consultation, the cause, the course, and the outcome of his particular case. There is no charge for consultation.

Contracted Diseases and Blood Poison

These troubles are thoroughly understood by Dr. Harrison and his associates. For over twenty-one years they have successfully treated this class of trouble. Experience founded on a thorough medical education has brought to them perfected methods, that mean a cure in all curable cases. We do not accept incurable cases for treatment.

Our journal can be had without asking for at the bottom of our stairway to the right, 204½ Broadway. It contains much valuable information which cannot go in newspaper print. Help yourself to one or write us and we will mail it.

Doctor Harrison

204½ S. Broadway, cor. Second

Auctions.

Auction

TRADE SALE

Newman & Klein Stock

$25,000 Worth of

Clothing, Shoes Gents' Furnishings Hats and Caps

270-72 S. Main St.

Wednesday, January 31st

At 10 o'clock a. m. Also Fixtures, Shelving, Counters, Show cases, Window fixtures, etc. Sale absolute—no reserve.

THOS. B. CLARK
Auctioneer

Auction

Fine Furniture and Carpets

920 Beacon Street. (Take West Ninth Street Car)

TUESDAY, JAN. 30th,

At 10 o'clock a. m.

Entire furnishings of an 8-room residence, consisting of upholstered mahogany parlor pieces, oak, mahogany and Mission rockers and chairs, Mission Morris chair, four large oak bookcases, genuine leather couch, flat oak office desk and chair, oak extension table and dining chairs, mahogany oak tables and stands, combination bookcase and desk, polished oak dressers and commodes, enameled and brass beds, springs and hair mattresses, bedding, portieres, lace curtains and drapes, electric and gas lamps, dishes, bric-a-brac, refrigerator, mahogany parlor cabinet, body Brussels, Axminster and tapestry art squares, carpet sizes; willow rugs, hall and stair carpets, good linoleum, water heater and tank, gas range, combination kitchen tables, utensils, etc., etc. Above goods same as new.

RHOADES, REED & RHOADES, Aucrs.
Office 730 So. Spring St.

Auction

50 COWS
10 HEIFERS
5 HORSES

CAPITOL DAIRY, S. E. corner Slauson and Vermont avenues. Take Gardena or San Pedro Beach cars. (Los Angeles.)

THURSDAY, FEB. 1ST., AT 10 A. M.

50 HEAD FINE COWS, Holsteins and Durhams, a few fine Jerseys, all large cows, in good condition, big milkers and test high, nearly ALL FRESH, balance coming in within 30 days. All good young Dairy and Family Cows. One of the choicest Dairy herds of the county; you should not miss this fine opportunity. Ten head 2-year-old heifers, fresh or coming fresh. 2 good teams of driving horses, fine draft mare, 5 years old, weight 1250 lbs., well broken.

IMPLEMENTS AND BARNS; farm wagon, milk wagon, malt wagon, harnesses, mower, rake, harrow, cow barns, stanchions, Aerator, new gasoline engine, troughs, in fact everything. Also a first-class MILK ROUTE. This is a genuine Closing-out Sale and everything will be sold to the highest bidder. No reserve.

TERMS: 6 months' time with note and approved security. 5/Deral discount for cash. Free lunch at noon.

CAPITOL DAIRY CO., Owners.
RHOADES, REED & RHOADES, Auctioneers. Office, 730 South Spring st.

Auction

Of desirable grocery stock of the late firm of Renholtz & Co., at 227 East First street, will be sold in lots to suit purchasers Wednesday, January 31, at 10 a.m. Above consists in part of canned goods of every description, among which are salmon, tomatoes, corn, Royal baking powder, olive oils, teas, coffees, dried fruits, soap of every description and washing powders; also fixtures consisting of Stimson's computing scales, show cases, large coffee mill, refrigerator, counters, shelving; also good horse and wagon. Above goods will positively be sold to the highest bidder. Hotel, restaurant, fruit dealers should not fail to attend this sale.

C. M. STEVENS, Auctioneer.
Office 203 Tajo Bldg. Both phones.

Auction

Of Household Furniture Tuesday, January 30, at 10 A. M., at 322 South Figueroa Street. Comprising weathered oak Morris Chairs in Spanish leather; Rockers, Tables, Chairs, Enameled Beds, Dressers, Bedding, Carpets, Rugs, Divans, Chiffoniers; Dining-room, Kitchen Furniture, etc.

C. M. STEVENS, Auctioneer.
Office 203 Tajo Bldg. Both Phones.

Auction

Fine furniture, Tuesday, Jan. 30, at 618½ W. Sixth st., at 10:30 sharp, consisting of brass, enameled and iron bedsteads, Jumbo springs, cotton and sanitary mattresses, dressers, commodes, toilet sets, rugs, linoleum, hall and stair carpets, dining-room and kitchen chairs, rockers; a fine line of bedding and curtains; cook stove, extension table, dishes and cooking utensils; one drop-head Singer sewing machine; sale positive, no reserve.

R. N. KEMP, Auctioneer.

Gavin & Leonard

Announce the closing out of their entire collection of Japanese Art Wares at

DAILY AUCTION
449 South Spring St.

J. LEON PHILLIPS, AUCTIONEER.
SALES DAILY: 11:00 a.m.—2:00 p.m.

Blood and Skin Diseases a Specialty

Rupture, Piles, Varicocele and Stricture Cured Without Cutting.

MELVIN E. STKES, M.D. 625½ South Spring Street, Grand Pacific Hotel.

Important

FREQUENTLY THERE IS a apprehension as to the services of a competent Some sufferers are inclined that because of the we make our fees are They are not. They are and usually worth five we ask. Before you try ments, it will be to your consult us. That will cost ing. If you follow this SAVE money. If you try treatment you will WASTE

Stricture, Varicocele, Poison, Contracted Diseases, Prostatic and Skin by new and advanced CONSULTATION FREE.

Dr. Taylor & Co.
Corner Spring and Ramona Blocks
205½ South Spring

MEN

$12.50 TAI

When we say any uncomplicated for $12.50, we

We Cur

We bring the highest skill, tific training and the most cal practice to your assistance nary cases of BLOOD TURE, VARICOCELE or other peculiar to men are successfully our methods in quicker time than other system of treatment.

Weakness We

Restoring men to all normal a system of cure elaborated and invariably successful possible.

Write if at a distance.

DOCTORS BEECH
Rooms 238 to 246
224 So. Spring St.
Hours 8 a. m. to 8 p. m.

LADIE

TAIT

REGULA

ABLE

have been prescribed for

MONTHLY IRREGULA

by many of our best physicians

Their invariable success

GUARANTEED not to injure

woman and will give speedy

remedies have failed. Price $1.

SUN DRUG STO

FREE DIAGNOSIS QUESTIONS

RETURNED Dr. T. Fee

trated oriental scholar, and

sician to the Emperor of

to the city. He will be

of his old-time friends

have cured American

tions.

FOO & WING

903 S. Olive St.,

MARGARET GR

"The Successful

Tells you what you desire

given by mail to out-of-

Sketch readings by mail,

by mail, $5. Include

birth. Office hours, 9 a.m.

Sunday. Evenings by appointment

reasonable. MARGARET

Broadway. Directly opposite

ONE BOTTLE CURES.

McBurney's Kidney and Bladder Cure.

For Bright's Disease, brick-dust deposit, bedwetting, gravel, dropsy, diabetes and rheumatism. Send 25c in 2c stamps to W. F. McBurney, 357 Vermont ave., for five days' treatment. Prepaid. $1.00. Druggists.

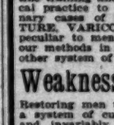

Ladies' Ailments

to the sex solicited quickly and Superfluous Hair, Moles, Warts, etc., by an EXPERT and Complexion Specialist Merrill Block Suite 3

BABIES ON

With burning, crusted humors, Cuticura relieved and speedily cured warm baths with Cuticura Soap and gentle applications of Cuticura Ointment. Cures when all else fails.

Munyon's Dyspep

will enable you to eat what you like. Cures dizziness, sourness and sleeplessness; almost as good as new. Tones blood and builds up the whole Munyon's Witch Hazel Soap soft as velvet. Sold everywhere.

PersianNervo

RESTORES MANHOOD sands of cases Nervous They clear the brain, latica, make digestion magnetic vigor to the and loose stopped pores. 6 boxes guaranteed to cure $5. Mailed sealed. Book free. Co., 325 Arch st., Philadelphia. by Owl Drug Co., in Los

Important

FREQUENTLY THERE IS A [illegible] apprehension as to the cost of [illegible] services of a competent [illegible] Some sufferers are inclined to [illegible] that because of the complete [illegible] we make our fees are [illegible] They are not. They are simply [illegible] and usually worth five times [illegible] we ask. Before you try "cheap" [illegible] remedies, it will be to your [illegible] consult us. That will cost you [illegible] long. If you follow this advice you [illegible] SAVE money. If you try [illegible] treatment you will WASTE money.

Men's Diseases Only

We have the Largest Practice Possible to Insure Invariable Fulfillment of Promises

Stricture, Varicocele, Specific Poison, Contracted Disorders, Blood Poisons, Prostatic and Skin Diseases cured by new and advanced methods. CONSULTATION FREE.

Dr. Taylor & Co

Corner Spring and Third Sts. Ramona Block 204½ South Spring [illegible]

MEN

$12.50 TALKS

When we say we cure any uncomplicated case for $12.50, we mean it.

We Cure

We bring the highest skill, the most scientific training and the most successful medical practice to your assistance, whether it be a case of BLOOD POISON, STRICTURE, VARICOCELE or other diseases peculiar to men are successfully cured by our methods in quicker time than by any other system of treatment.

Weakness We Restore

Restoring men to all normal functions by a system of cure elaborated by many years of study and experience, and invariably successful where cure is possible.

Write if at a distance.

DOCTORS BEECH BROS.

Rooms 328 to 336 Germain Bldg. 324 So. Spring St., Los Angeles. Hours 9 a. m. to 5 p. m. Sundays 10 to 12.

LADIES

TAIT'S REGULATOR TABLETS

have been prescribed for the cure of

MONTHLY IRREGULARITIES

by many of our best physicians, who think it invariably safe. Sold under GUARANTEE, not to injure the system in any manner and will give speedy relief. Other remedies have failed. Price $1. Sold by

SUN DRUG STORES.

FREE DIAGNOSIS AND ADVICE

RETURNED Dr. T. Fee Yan, [illegible] learned scholar, and [illegible] scion to the Emperor of China, to the city. He will be glad to see his old-time friends. Our [illegible] have cured American diseases for [illegible] years.

FOO & WING HERB CO.

903 S. Olive St., Los Angeles.

MARGARET GRAHAM

"The Successful Psychic." Tells you what you desire to know, given by mail to out-of-town people. Sketch readings by mail, $1. Postage by mail, 5c. Inclose stamp and date of birth. Office hours, 9 a.m. to 1 p.m. Sunday, Evenings by appointment. Terms reasonable. MARGARET GRAHAM, 324½ Broadway. Directly opposite Hamburger's.

ONE BOTTLE CURES. McBurney's Kidney and Bladder Cure. For Bright's Disease, brick-dust deposit, backache, gravel, dropsy, diabetes and rheumatism. Send 25c to 32 stamps to W. T. McBurney, 2007 Vermont ave., for five days' treatment. Prepaid. Sold by Druggists.

Ladies' Diseases Ailments Peculiar to the sex scientifically, quickly and permanently cured by Dr. Peebles, EXPERT. Over 30 years' experience. Consultation and Confidential. Merrill Medical Bldg. Suite 5 206½ S. Spring St.

BABIES ON H[illegible]

With burning, itching, crusted humors, [illegible] Served and speedily [illegible] warm baths with [illegible] and gentle applications of CUTICURA OINTMENT. Cure when all else fails.

Munyon's Dyspepsia

will enable you to eat what you like. Cures dizziness, nausea and sleeplessness; makes digestion almost as good as new; makes blood and builds up the whole system. Munyon's Witch Hazel Soap is soft as velvet. Sold everywhere.

Persian Nerve Food

RESTORES MANHOOD. Cures all cases Nervous Debility. They clear the brain, strengthen the memory, make digestion perfect, restore magnetic vigor to the whole system and loses stopped permanently. 6 boxes guaranteed to cure or refund money. Mailed sealed. Book free. Dr. Shi Co., 232 Arch st., Philadelphia, Pa. For sale by Owl Drug Co., in Los Angeles.

Los Angeles County News.

[NEWS REPORTS FROM TIMES CORRESPONDENTS.]

CONGREGATION WAITS IN VAIN.

PASTOR'S HOME BURNS WHILE WORSHIPERS GATHER.

[illegible]mes Consum[illegible] Residence of the [illegible]. Robert Meredith—Death of the [illegible]wan City's Best Historian, Dr. [illegible]rem Reid—Macy-Simons Cruelty [illegible]x-up Will End How?

PASADENA, Office of The Times, 28 South Raymond Avenue, Jan. [illegible]. Fire yesterday morning practically [illegible]royed the interior of the handsome [illegible]ence, No. 85 North Euclid ave[illegible], owned and occupied by the Rev. [illegible]ert M. Meredith, pastor of the [illegible] Congregational Church. Flames [illegible] discovered breaking from the roof [illegible] minutes before the first church [illegible] were ringing for the morning [illegible]ces. The interior was burned out, but [illegible] of the furniture and household [illegible] were saved by the activity of [illegible]ors and others. The damage to [illegible] may approximate $4000. The [illegible] department put out the blaze be[illegible]e walls were burned to a great [illegible].

HIRAM A. REID, A.M., M.D.

The residence is in the heart of the [illegible] district, and the streets were [illegible] with people on their way to the [illegible]ng service when the smoke and [illegible]e were seen mounting above the [illegible]. In a few minutes it became [illegible] that it was the home of [illegible]Meredith which was burning, and [illegible] of more than 2000 persons, [illegible] church-goers, gathered on Eu[illegible] avenue to watch the flames.

[illegible]many members of the con[illegible]tion of the First Congregational [illegible]ch two blocks south on the same [illegible]et, ran into the church as if nothing [illegible] were happening, and [illegible]ed for their pastor. But Dr. Mere[illegible], distracted by the fire, did not [illegible]ear in the pulpit. The congregation [illegible] was dismissed and no morning [illegible] was held. [illegible]. Meredith's library was saved, [illegible] three wagonloads of books [illegible] hauled down to the church and [illegible].

The origin of the fire is not definitely [illegible]. It started in the loft and had a [illegible]headway before discovered. A de[illegible]ive or crossed electrical wires [illegible] been the cause. Dr. Mere[illegible] did not preach last night. The pul[illegible] filled by the Rev. William C. [illegible] of San Francisco, in charge of [illegible]national missionary work on [illegible]cific Coast.

DR. HIRAM A. REID DEAD.

Hiram A. Reid, one of the pioneer [illegible] and best known men of Pasa[illegible] died yesterday morning after an [illegible] of a little more than a week, [illegible] aged 72. Dr. Reid was one of [illegible] who came to Pasadena when [illegible] was little more than a sheep [illegible]. He was known as an encyclo[illegible] of fact in matters reletng to [illegible]. He wrote an exhaustive his[illegible] of Pasadena, to which he gave [illegible] of labor. It is recognized as the [illegible] and authentic work on the [illegible] of the municipality.

[illegible] was one of the familiar fig[illegible] of the city. Small in stature, he [illegible] a brisk and commanding way that [illegible] him to the fore in many mat[illegible]. His first wife died years since, [illegible] year ago he married the second. He never had any children. Not [illegible] he had a bicycle built for [illegible], the seats side by side, and [illegible] his wife were frequently seen [illegible] streets wheeling. Dr. and Mrs. [illegible] decked their bicycle for the [illegible] of Roses, on last New [illegible] Day, and together they rode in [illegible] parade. It was in that pa[illegible] caught the cold that became [illegible] the cause of his death. The [illegible] getting worse. A week ago [illegible] night Dr. Reid attended the [illegible]ting in the Board of Trade [illegible] spoke. After that he grew [illegible] worse, until the end came.

[illegible] member of the First Con[illegible] Church and chaplain of the [illegible] post. The funeral will be [illegible] morning at 10 o'clock.

MAY ARREST MACY.

[illegible]arge of cruelty made against [illegible]ident Lloyd Macy of the [illegible] Humane Society by Walter [illegible] of the Simons Brick Company [illegible] much comment. Mr. Macy [illegible] in the Oak Knoll tract, [illegible]early a hundred mules are used [illegible]. Walter Simons and others [illegible] an [illegible]estigation there de[illegible]ay found some of the ani[illegible] deplorable condition." That [illegible] one story. The other is [illegible] Simons has had trouble [illegible]mane Society and is under [illegible] charge of cruelty to his [illegible]rses. Hence the humani[illegible] proposed to assert that he [illegible] cloud the issue by accus[illegible]ers. Mr. Simons said [illegible] that if Mr. Macy does [illegible] arrest of himself (Macy) [illegible] authority at the grading [illegible] (Simons) will ask the Dis[illegible]ey for warrants for their [illegible]. Mr. Simons seems to be very [illegible]ernest. The fact that Marcus [illegible] the William P. Staats Com[illegible] in charge of the Oak Knoll [illegible] many to believe that the [illegible] of the mules could not have [illegible] bad, as Mr. Hall is known [illegible] a considerate man. Nevertheless [illegible]ations are that one or more [illegible] officials are likely to be arrest[illegible] a day or two on charges of [illegible] treatment of mules under [illegible] care.

BAD CHECKS CASHED.

[illegible] are several merchants in town [illegible] would like to know the where[illegible] of one L. W. Courtwright. He [illegible] city about a week ago, leav[illegible] his wife and several [illegible] that are declared to look like [illegible]. Courtwright is said to have cashed one check at Heep's restaurant on South Fair Oaks avenue for $7.50. It was signed with the name J. B. Collins. He is also said to have gotten $16 from the C. W. Owens grocery on East Colorado street on a check signed with the name George J. Chilholm. He is said to have cashed other checks about town. His wife is now staying with his brother in the northwest part of the city.

Little Joe Mischowski, who was struck by a street car a week ago Saturday night, is on the road to recovery. Last night at the Pasadena Hospital it was said that he is convalescing rapidly. His mind is clear and he is likely to come out of the accident in fine shape. For a day and half after he was struck he lay unconscious and death seemed imminent. The lad is well known about town.

In a fast baseball game yesterday afternoon the Woodmen of the World team of Pasadena defeated the Home Ice Company nine of Los Angeles by a score of 12 to 11.

The band concert in Central Park yesterday afternoon was well attended.

The committee of five bankers appointed to name counsel to give an opinion on the water matter will meet at noon today.

Visit Kuranaga's Dragon tea room. Delicious Japanese dishes served.

Artists' material at Wadsworth's.

Engraving at Morris-Thurston Co.

SHERMAN.

BIGGEST BUILDING.

SHERMAN, Jan. 28.—The largest building in this foothill settlement is rapidly approaching completion—the three-story rooming house of J. P. Day. The structure contains thirty rooms, and will be managed by Chas. Sparks of Colegrove.

In the shake-up of the Los Angeles-Pacific official titles here, Robert Sherman has departed, and the general superintendent has not been named. H. H. Cobb has been made barn master, Henry Hiatt master mechanic, and Carl Warnecke chief electrician.

H. E. Wiatt, who fell from a scaffold and broke his arm in several places, is still in the hospital, where he will be compelled to remain for several weeks.

SAWTELLE.

INCORPORATION PETITION AGAIN

SAWTELLE, Jan. 28.—The petition to the County Supervisors asking that an election be called for the purpose of again voting upon the incorporation of this community as a city of the sixth class, has been liberally signed. It has not been widely circulated, but it is understood that more than the required number of signatures has already been secured. A strong petition will go before the Supervisors.

The present endeavor to cut off four-fifths of the Sawtelle school district—the Westgate country—and add it to the Santa Monica district, will hurry the incorporation movement, as with an incorporated city it would be more difficult to change the school district boundaries.

"East or West, Coronado is best."

MONROVIA.

POSTOFFICE SETTLED.

MONROVIA, Jan. 28.—The location of the Monrovia postoffice has been officially named as the second storeroom of the McKee Block, on the east side of Myrtle avenue, corner of Orange. There was an uptown and downtown contention for the office, and it was not determined until an inspector called and reported upon it.

The removal will be made the first of the week from the present building, which will be torn down and a modern brick block put up by J. H. Bartle, the owner.

The well-filled pews of the Presbyterian Church this morning led the trustees to suggest needed extensions and improvements. The Rev. Charles M. Fisher, the pastor, reminded the congregation thta in April they are to entertain the second largest presbytery in the United States—that of Los Angeles county.

Plans for additions were accepted, as proposed by Prof. Nathan F. Smith. On the south side of the building a wing 16x45 feet will be built, and 12x26 feet of floor space added on the southeast corner. The cost will be $1250.

"Hotel del Coronado" is the best.

OCEAN PARK.

FINE FEATHERS DROOP.

OCEAN PARK, Jan. 28.—N. J. Bellamy, looking backward over his peace that had been disturbed and forward to happier days when quiet might reign again, today appeared at Santa Monica before City Recorder Guidinger and attached his name to a complaint, charging J. R. and Bessie Faul with disturbing the peace. A warrant was issued and the police proceeded to Hollister avenue and effected the arrest of the couple.

The Recorder's office was for the nonce transformed into what had every appearance of a soiree, as the accused were birds of fine feather, clad in cloth and flashing jewels. Not being able to deposit the requisite bail, the woman's escort was given lodging in the city's strong house. His companion was permitted to go her way on her own recognizance. Paul tendered a check on a Los Angeles bank for his appearance for trial, but it failed to look good to the city officers.

It seems the Bellamys and Fauls live in a double house on Hollister avenue. Bellamy said he had stood the racket of drunken brawls and noisy quarrels among his co-tenants until forbearance had ceased to be a virtue. Hence his complaint. The cases will be heard by the Recorder Monday.

C. C. C. offers valuable prizes.

VENICE.

TWENTY THOUSAND CROWD.

VENICE, Jan. 28.—All roads led to Venice today, and they were humming from early morn till far after sunset with electric cars and automobiles, all loaded to the guards. A conservative estimate places the number of seaside visitors during the day at 20,000, and the figures are probably not far out of the way, inasmuch as the Midway was truly a sea of faces. Windward avenue was a jostling mass of humanity, the pier was as lively as a fire sale, the beach and ocean front were alive with people, and the Ship Café, Venetian Gardens, and the Oriental Exposition building veritable beehives. Some of the foreign exhibits were ready for the public gaze, and the doors of the big building were thrown open for the first time. This building, however, will not receive its formal dedication until February 3.

One of the big days of February will be the holiday in memory of the birth of Washington. On that day the Illinois Society will indulge in a beach picnic. Cooperating with the main organization will be the Fulton county, Chicago and other local organizations of Illinoisans.

See Coronado Country Club prizes.

BURNETT'S Vanilla Extract is sold by all the best grocers everywhere. try it.

You Won't

cough long if you use Shiloh's Consumption Cure, the Lung Tonic. It cures Colds, Coughs, and all irritations of the air passages almost instantly.

You won't lose anything if it fails to cure you, for then your dealer will give you back what you paid for it. If you use Shiloh

You Will

agree that it is the greatest medicine for Coughs and Colds in the world.

"We have used Shiloh's Consumption Cure for the last twelve years, and think it one of the best cough remedies on the market.—Mrs. A. Schnaye, Santa Cruz, Cal.

"I can recommend Shiloh's Consumption Cure as one of the best cough medicines.—A. A. Glick, Jessen, Ohio.

"Have used Shiloh's Consumption Cure for coughs and colds with most satisfactory results.—Minnie Howe, Portland, Oregon.

2 **SHILOH**

25c. per bottle. All dealers guarantee it.

JOSEPH BALL COMPANY

Allow interest on deposits subject to check. Dividends and interest collected and remitted.

High Grade Investment Securities

Conservative investment will, upon request, be suggested for any purpose or amount, netting from 3½ per cent. to above 5 per cent.

Members of the Los Angeles Stock Exchange and execute orders on commission.

Money To Loan

on real estate and securities.

Ground floor, Homer Laughlin Bldg., 315 South Broadway.

POMONA.

VALLEY GLEANINGS.

POMONA, Jan. 28.—The death of G. R. Atkins occurred at his home on North Main street early this morning. The deceased had been in feeble health for some time. He was more than 70 years old. At one time he owned an orange grove where he lived near North Pomona. Mr. Atkins is survived by two daughters. His body will be sent to Connecticut for burial.

A crew of men and teams has arrived here to begin work on the new double-track freight spur to be built by the Southern Pacific company along the south side of Bertie street from Ellen street to Geary avenue to accommodate the company's growing freight business.

Gen. Charles Hamlin of Bangor, Me., spent today here as the guest of his friends, J. Albert Dole and Mrs. W. B. Dole. Gen. Hamlin, who is enroute to Mexico, is a son of the late Hannibal Hamlin, the distinguished Maine statesman, who was Vice-President of the United States with Lincoln.

The Rev. Dr. J. R. Holcomb preached at the Presbyterian Church this forenoon. Dr. Holcomb has been a missionary in India for thirty-five years. Tonight the Rev. J. P. Williamson spoke of his missionary work among the Indians.

SANTA MONICA.

MYSTERIOUSLY MISSING.

SANTA MONICA, Jan. 28.—Miss Jennie Brown of No. 603 South Second street, near Bicknell avenue, is missing under circumstances that mystify her relatives and cause them to fear for her safety. Miss Brown, who came from Wabash, Ind., last May, is 61 years of age. Since coming to the beach she has made her home with a sister, Mrs. O. C. Ford. Early yesterday evening, soon after the family had finished supper, Miss Brown went to her room, ostensibly for the purpose of bathing a hurt on her arm that was causing her trouble. From that moment there is no trace of her. She was not heard to leave the house, and during the night no noise came from her room.

This morning at the breakfast hour her room was found to be just as it had been left the evening before, except that the missing woman had taken off her glasses and deposited them, with the combs from her hair, on the dresser. None of her clothes, wraps or hats are gone, and the indications are that wherever she may be she is clad in the blue calico wrapper that she wore when last seen.

The absent one had been in reasonably good health, and no reason is assigned for her disappearance. Her mind was clear, and so far as her relatives know there were no troubles to depress her. They can only account for the disappearance by ascribing it to sudden mental aberration.

Miss Brown was a prominent worker among the Maccabees, and the women and men of that order are cooperating with the officers in running down every rumor that might lead to her discovery.

She is described as about 5 feet 7½ inches in height and weighs probably 145 pounds.

Mr. and Mrs. James Curran, Allegheny, Pa.; A. Douglas, Denver; Mr. and Mrs. C. E. King, San Francisco, are at the Arcadia.

SAN DIMAS.

GAMBLING RESUMED.

SAN DIMAS, Jan. 28.—Since The Times' exposure of the poker joint on the Nasty ranch, the "sports" have kept very quiet, it being understood that the evil practices of the gang had been abandoned. Such is not the case. The Nasty ranch has been abandoned—that is all. Gambling, with all its adjuncts, is continued in another shack north of town, in an abandoned engine-house in the San Dimas wash, formerly owned by a now defunct Azusa water company.

Here, undisturbed except by the occasional howls of coyotes, these gamblers squander their money and debauch the youthful.

LORDSBURG.

GROVE CHANGES HANDS.

LORDSBURG, Jan. 28.—Several real estate sales were completed yesterday, the most important being that of the Williams brothers, who sold their twenty-acre six-year-old orange grove at La Verne to George Frost of Riverside; stated consideration $26,000. The Williams brothers reserve the crop, valued at $8000. They take in exchange a 528-acre farm in Mason county, Ill.; 400 acres of which are under cultivation, the consideration being $20,000. Williams Brothers also take in trade Long Beach property valued at $5000.

The orange grove at La Verne which Williams Brothers sold was during the boom days graded for a big reservoir, and then abandoned. Their father bought the tract cheap and gave it to his sons, who leveled down the high reservoir sides and planted the present orchard. They put down a well, made a deep-well pump from their own patented designs to pump forty inches of water, and by industry and care have produced a fine grove that has proved a profitable investment.

J. F. Cumberland, owner of the 160-acre Emerald fruit farm at La Verne, purchased yesterday from J. W. Gillespie of Covina the latter's fifteen-acre four-year-old orange grove at La Verne for $8400 cash.

BOSTON COPPER MARKET.

BOSTON, Jan. 28.—[Exclusive Dispatch.] It is the opinion here that the price of copper will be maintained at 18 cents a pound for future delivery, until the consumers are prepared again to lower the market. The next large sales are expected to be upon an 18-cent basis. Some of the largest consumers of copper say that they see no prospect of getting the price below 18 cents in the spring. There are no copper stocks apparent anywhere in this country or abroad.

At the City of Mexico yesterday the American golfers defeated the Britishers in the international golf match by the aggregate score of 6 up.

Always Remember the Full Name **Laxative Bromo Quinine** Cures a Cold in One Day, Grip in 2 Days. E. W. Grove on every box. 25c

Clearinghouse Banks.

NAME	OFFICERS	
American National Bank S. W. Cor. Second and Broadway	W. F. BOTSFORD, Pres. T. W. PHELPS, Cashier.	Capital...$1,000,000 Surplus and profits 75,000
National Bank of California N. E. Cor. Second and Spring.	JOHN M. C. MARBLE, Pres. J. E. FISHBURN, Cashier.	Capital.....$200,000 Surplus and profits 251,000
State Bank and Trust Company N. W. Cor Second and Spring.	H. J. WOOLLACOTT, Pres. R. H. HOWELL, Vice-Pres. J. W. A. OFF, Cashier.	Capital.....$500,000 Surplus and profits 80,000
Citizens' National Bank N. E. Cor. Third and Spring.	R. J. WATERS, Pres. A. J. WATERS, Cashier.	Capital.....$200,000 Surplus and profits 150,000
Broadway Bank and Trust Comp'y 208-210 S. Broadway, Bradbury Bldg	WARREN GILLELEN, Pres. R. W. KENNY, Cashier.	Capital.....$250,000 Surplus and undivided profits 42,000
Central Bank N. E. Cor. Fourth and Broadway	WILLIAM MEAD, Pres. W. C. DURGIN, Cashier.	Capital.....$100,000 Surplus and profits 100,000
Commercial National Bank of Los Angeles, 422 S. Spring st.	W. A. BONYNGE, Pres. C. N. FLINT, Cashier.	Capital.....$300,000 Surplus and undivided profits 8,000
United States National Bank Cor. Main and Commercial Sts	ISAIAS W. HELLMAN, Pres. F. W. SMITH, Cashier.	Capital paid up $200,000 Surplus $51,000
Farmers & Merchants Nat'l Bank Cor. Fourth and Main sts.	I. W. HELLMAN, Pres. CHAS. SEYLER, Cashier.	Capital...$1,500,000 Surplus and profits 1,325,000
First National Bank S.E. Cor. Second and Spring.	J. M. ELLIOTT, Pres. W. T. HAMMOND, Cashier	Capital $1,250,000 Surplus 250,000 Undivided Profits 2,600,000
Merchants National Bank N. E. Cor. Second and Main.	HERMAN W. HELLMAN, Pres. W. H. HOLLIDAY, Cashier.	Capital.....$200,000 Surplus and profit 300,000

4% INTEREST PAID ON SAVINGS. CONSOLIDATED BANK 324 SOUTH BROADWAY. DEPOSITS. CHAMBER OF COMMERCE BLDG. GET A BANK ACCOUNT. ONE DOLLAR WILL OPEN AN ACCOUNT. NO TROUBLE TO ANSWER QUESTIONS.

TITLE INSURANCE & TRUST CO.

Corner Franklin and New High Streets

CASH CAPITAL AND SURPLUS $600,000.00

Issues Policies of Title Insurance. Acts in All Trust Capacities. Issues Certificates of Title. TEL. EXCHANGE 12.

METROPOLITAN BANK AND TRUST CO.

CAPITAL, $250,000.00. SURPLUS, $25,000.00

N.W. COR. SPRING & SIXTH STS. LOS ANGELES

We want 5000 to 10,000 Goldfield Brokerage.

PACIFIC COAST MINES BUREAU, 421 Chamber of Commerce

Phone, 1423. Box 4898.

Geo. P. Taylor

Tailor and Haberdasher

Men's Fine Furnishings

Comfort as well as style in our fixings for men.

Comfortable Shirts, ready-to-wear or to order. Comfortable Underwear in many weights and fabrics. Comfortable Collars—neckwear designed with the one idea, exclusiveness and beauty.

You'll find just what you want here, and most attentive service.

No. 525 S. Broadway

New Taylor Bldg.

Dirmer Cie., Ladies' Tailors, 3rd Floor

Understand This I Cure

Functional Weakness, Stricture, Varicocele, Blood Diseases, Piles, Fistula, Contracted Diseases, Kidney and Bladder Troubles and Hydrocele.

I have yet to encounter a single case of any of the above diseases that does not respond promptly to my personal treatment, and this is true because I give each patient the attention his case demands, and because I have the knowledge and equipment to successfully treat all diseases of men.

Dr. Morton

316 South Broadway

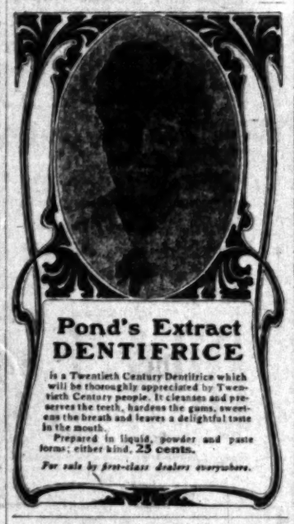

Pond's Extract DENTIFRICE

is a Twentieth Century Dentifrice which will be thoroughly appreciated by Twentieth Century people. It cleanses and preserves the teeth, hardens the gums, sweetens the breath and leaves a delightful tone in the mouth.

Prepared in liquid, powder and paste forms; either kind, 25 cents.

For sale by first-class dealers everywhere.

CANCER

Don't Pay a Dollar Till Cured

The Reason Why Our Treatment Is Successful Is Because It Is Painless

It does not injure healthy tissue.
It destroys and removes all diseased tissues.
It is nature's remedy.
It seldom leaves a scar when healed.
It never returns.

Do you want more proofs? Call at our office. Office hours 9 a.m. to 5 p.m. daily only.

THE HAMILTON CANCER CURE

325-27 Bryson Block

Los Angeles, Cal.

INDUSTRIAL INVESTMENTS

GARNER CURRAN

Dividends 10 to 20 per cent.

514-15 Bradbury Bldg. Home phone 4524

Colonial Mortgage & Trust Co.

Real Estate and Financial Investments. Mortgage and Collateral Loans.

We have at all times high-class properties for sale.

Telephones: Main 4224. 1125.

Legal.

Notice of Sale by Mortgage.

NOTICE IS HEREBY GIVEN BY THE undersigned mortgagee in a certain mortgage executed December 28, 1905, by William J. Warden, which said mortgage is recorded in Book 167, page 101 of Chattel Mortgages, Los Angeles county records, that under and pursuant to the terms of said mortgage the undersigned has taken possession of the property referred to therein and in general consisting of type, two presses, cutter, two motors, regulators, pulleys, etc., all of which property is contained at No. 257-259 Pacific Electric Building, Los Angeles, Cal., and that property will be sold by me at public auction on Tuesday, January 30, 1906, at the hour of 2 o'clock a.m. of said date.

JOHN G. ALTHOUSE, Mortgagee.

Notice of Dissolution of Partnership.

NOTICE IS HEREBY GIVEN THAT THE partnership heretofore existing by and between the undersigned, A. T. Werner and P. Veiborg, under the firm name and style of Los Angeles Ring Manufacturing Company, has been dissolved by mutual consent of each of said partners. Said A. T. Werner continuing the said business at the same place, rooms 26 and 27 Wilcox Annex, 272 South Spring street, Los Angeles, California, where the said partnership business was conducted. Said A. T. Werner will also collect all unpaid accounts of the said copartnership, and will pay all obligations of the said partnership to this date.

Witness our hands this 27th day of January, 1906.

A. T. WERNER.
P. VEIBORG.

Savings Banks

4% paid on Term and 3% on Ordinary Savings Deposits. Open Saturday Evenings. Loans on real estate.

So. California Savings Bank — S. E. cor. Fourth and Spring, Braly Building. — J. H. Braly, Pres. A. H. Braly, V.-Pres. W. D. Woolwine, V.-Pres. Chas. H. Toll, Cashier.

German-American Savings Bank — 223 S. Spring St. Cor. Main & 1st Sts. (Branch.) — Capital and Surplus, $800,000.00. Total Resources, $9,500,000.00.

Security Savings Bank — N. E. cor. Fourth and Spring, Herman W. Hellman Bldg. — Capital and Surplus, $630,000.00. Total Assets, $14,000,000.00.

Our Annual Report will soon be ready and it will show you

Why an Investment IN THE FIDELITY

IS A HIGHLY DESIRABLE ONE.

Our 6 PER CENT. COUPON SHARES are for the wise investor.

G. H. Wadleigh, Secy., Mason Opera House Block

Mercantile Trust and Savings Bank....

4 Per Cent. Paid on Term Deposits
3 Per Cent. Paid on Ordinary Deposits

DEPOSITS $708,932.34

J. A. Graves - Prest. W. Jarvis Barlow - V. P. H. F. Stewart - V. P. Charles Ewing - Cashier

540-50 BROADWAY. Phones Sunset Main 6315 Home 6615

OPEN SATURDAY EVENINGS From 6:30 to 8:30 p. m.

The American Savings Bank Southwest Corner Second and Broadway

Capital and Surplus, $260,000.00. Deposits, $800,000.00.

STRONGEST SAVINGS BANK IN SOUTHERN CALIFORNIA.

Largest Capital in proportion to Deposits of any Savings Bank, with over $1,000,000.00 Assets.

4 per cent paid on Term Deposits. Time Certificates issued for stated periods. 3 per cent paid on Ordinary Deposits.

Open Saturday Evenings. Safe Deposit Boxes for Rent.

MONEY TO LOAN ON REAL ESTATE.

THE PROVIDENT MUTUAL BUILDING & LOAN ASSOCIATION

Pays 6 per cent. on Term Deposits — Assets $1,279,772.43

accepts deposits from $2 per month up; makes loans on monthly payment plan.

DIRECTORS:

L. W. BLINN, L. J. CHRISTOPHER, N. BONFILIO, DR. WM. BABCOCK, H. W. HELLMAN, E. A. WILSON, NILES PEASE, J. M. HUNTER, Secretary.

135 SOUTH BROADWAY, LOS ANGELES, CALIFORNIA

ONE DOLLAR

Is all that is necessary with which to open an account at the Home Savings Bank. Don't put off starting a bank account waiting until you have a large sum with which to commence. A dollar will do.

Four per cent. compound interest paid on your money here.

HOME SAVINGS BANK

152 North Spring St., Corner Court.

Bonds and Investments.

WILLIAM R. STAATS CO.

Municipal —BONDS— Corporation

LOS ANGELES 351 S. Main Street — At Prices to Return Investors from 4 to 6 per cent. — PASADENA 65 S. Raymond Avenue

A. H. Conger STOCKS BONDS MORTGAGES 121 WILCOX BUILDING

RALLYN - LEWIS Investment Securities

24 Broad Street New York — Home Phone 899 — 524-5 Bradbury Building Los Angeles, Cal.

TORRANCE AND DICKINSON 231 S. HILL ST. PHONES 88 — LOCAL BONDS AND STOCKS

J. B. NEVILLE Consult me before buying or selling local securities. 203 Bradbury Bldg. — Home Phone 1449

C. E. CRARY CO. 320-322 BRADBURY BUILDING — Buy and sell Eastern and Local Stocks and Bonds for cash only. PHONES 1468

Adams-Phillips Company DEALERS IN CALIFORNIA NON-TAXABLE BONDS

111-113 West Fourth Street, Los Angeles, Cal.

Trust Companies.

MERCHANTS TRUST COMPANY BANK

CAPITAL $350,000.00

OUR TRUST DEPARTMENT

WILL BE GLAD TO TAKE ENTIRE CHARGE OF YOUR PROPERTY, COLLECT THE RENTS, PAY THE TAXES, AND REMIT THE NET INCOME TO YOU. WE HAVE EVERY FACILITY FOR PERFORMING SUCH SERVICES.

209 SOUTH BROADWAY.

TITLE GUARANTEE AND TRUST CO.

PHONES 341 — CAPITAL STOCK ..... $500,000.00 — SURPLUS $130,000.00

SOUTHEAST CORNER BROADWAY AND FRANKLIN STREET.

OFFICERS AND DIRECTORS

JOHN D. POPE, President.
R. W. SARGENT, Vice-President.
L. C. BRAND, Secretary and Treasurer.

W. L. GRAVES, H. J. WOOLLACOTT, R. H. HOWELL, W. F. BOTSFORD, H. E. HUNTINGTON, W. J. DORAN, W. H. HOLLIDAY.

THE CITY IN BRIEF.

NEWS AND BUSINESS.

Under His Own Wagon.

George Miller, a teamster who was driving a lumber wagon for the Naftzger Lumber Company, yesterday was thrown from his seat by the sudden starting of his team and the rear wheels passed over his body. He was not seriously injured and was able to return to his home after receiving treatment at the Receiving Hospital.

Requiem Mass.

Requiem mass for the repose of the soul of the late Mrs. Mary Collins will be sung at St. Mary's Catholic Church this morning at 9:30 o'clock. The Rt. Rev. Mgr. Harnett will act as celebrant, with Rev. Clement Maloney as deacon and Rev. James Barron as subdeacon. Interment will take place in Calvary Cemetery.

Booze Joint Raided.

The police herded in another "blind pig" yesterday afternoon. George Stewart was arrested and charged with selling liquor without a license and locked up. According to the officers he had been running an establishment near the corner of Thirty-sixth street and Central avenue where he has been selling liquor in violation of the law.

Dies Suddenly.

George Haskell of No. 941 Dewey avenue died suddenly at 1 o'clock yesterday morning at his home. Mr. Haskell was a well-known resident of Pico Heights and leaves a widow and three children. Funeral services will be held this afternoon at 2 o'clock at Pierce Bros.' undertaking parlors by Rev. J. M. Schaefle, pastor of the Pico Heights Congregational Church.

Fire Burns Much Hay.

Incendiarism is suspected in the destruction of a large hay barn at Eighth street and Boyle avenue, owned by the Simons Brick Company, which was burned with its contents at 2:45 o'clock Sunday morning. The barn contained between 250 and 300 tons of hay, and the loss is estimated at about $5000. Three fire engines responded to the alarm, but only one was enabled to throw a stream because of the inadequate water facilities.

BREVITIES.

The Great Auction Event takes place today at 2:30 and 7:30 p.m. The entire stock of Clark's jewelry store will be sold; No reserve and no limit. To attract an immense crowd, we will give away free a genuine diamond ring and six other valuable presents. Coupons free to adults. Chairs reserved for ladies. Clark's, 351 South Spring st., near Fourth.

The San Francisco office of the Los Angeles Times is in room 41, Chronicle building. Telephone Main 1472. Subscriptions and advertisements taken. Visitors will find copies of The Times on files, and are welcome to call and read them.

Picture framing is an art, the cheapest picture can be framed to look artistic. Korber-Parker Co. 452 N. Spring.

Robert J. Adcock, attorney, is back at his offices in Bullard Block. Business will receive prompt attention.

J. Whittier and J. S. Clark, notaries public, 306 West Seventh street. Phones Home 4182 and Main 4055.

Furs. D. Bonoff, furrier, 212 S. B'way. Children's Shoe Store, 204 S. Bdwy.

There are undelivered telegrams at the Postal Telegraph Company, No. 238 South Spring street for George P. Craig, W. C. Gates Halban Reeves, E. N. Metcalf, Mrs. J. M. Evans, Malone Fruit Co., John Long.

MINES AND MINING.

Cabez Prieta Mountains in Yuma County, Ariz., Come to the Front.

YUMA, Jan. 27.—The lead mines at Castle Donee, operated for many years by Mrs. Luce, have passed into the control of a New York company, who will inaugurate a system of deep mining. The local management is in the hands of an experienced mining engineer.

The outlook for the Copper Mountains, the local name for the Cabeza Prieta range, has materially improved of late. The Hecla and California-Arizona mining companies are pushing development with an increasing force of miners. During the past week an ore sample weighing ninety-five pounds from the former property has been on exhibition here. It carries 40 per cent. copper and $10 gold, giving evidence of having come from a considerable depth and has the appearance of permanency and strength of the vein. A telephone line is to connect these mines at once with Wellton, on the Southern Pacific.

A well-organized prospecting outfit from Bisbee is in the range making an examination to locate desirable prospects. The heavy rains have provided excellent grazing, which is making the prospector's lot an easier one than it has been for years, and many are taking advantage of this to explore more thoroughly so that many locations are likely to be made.

VITAL RECORD { BIRTHS, DEATHS, MARRIAGES.

Births.

TRUTT. Born January 28, to W. L. and Adele Truttt, 1975 W. Sixth st. a daughter.

Deaths.

COLLINS. January 26, Mary, beloved wife of M. T. Collins, and sister of J. G. Donavan, a native of Illinois, aged 47 years. Funeral from the residence, No. 2320 Stephenson avenue, corner Euclid avenue, Monday, January 29, at 9 a.m. Requiem mass at St. Mary's Church at 9:30 a.m. Interment, New Calvary Cemetery. Please omit flowers.

CANFIELD. Mrs. Charles A. At late residence, No. 862 South Alvarado street, Saturday, January 27. Funeral arrangements will be announced upon return of Mr. Canfield from Mexico. Nebraska, Minnesota and Wisconsin papers please copy.

HAFKILL. At his late residence, 1046 Dewey ave., January 28, George A. Halkill, age 47. Funeral at 2 o'clock, Monday, at Pierce Bros., undertaking parlors, corner 8th and Flower. Interment Evergreen Cemetery.

KOPLIN. At 1478 E. 27th st., George Ellsworth Koplin, age 24 years. Funeral services at Bresee Bros. today at 4 o'clock. Interment Akron, O.

DRAKE. Martha Q. Drake, died January 28, 1906, age 75 years. Funeral at her late residence, 220 E. Ave. 60. Tuesday at 10:30 o'clock a.m.

Los Angeles Transfer Co., 751-3 S. Spring.

Will check baggage at your residence to any point. Tel. M. 49 or 249. Home 249.

Bresee Bros.' Co., Undertakers.

Broadway and Sixth. Lady assistant in attendance night and day. Tel. Main 343.

Phillips Heating and Ventilating Co.

Has removed to 1224 South Figueroa. Phone Main or Home 130, for estimates on "Browns" Furnace.

Orr & Hines Co.

Funeral directors. Lady undertaker takes charge of all ladies and children. Tel. Main 65. No. 647 South Broadway, John W. Edwards, manager.

Castanien Undertaking Co.

No. 1236 South Grand. Lady attendant. Telephones Main 6007, Home 5458.

Peck & Chase Co., Undertakers

332 S. Hill. Both phones 61. Lady attendant.

Pierce Bros. & Co., Undertakers.

916 S. Flower. Tel. M. 1837. Lady attendant.

Connell, Unterkircher, Crawford,

Undertaking Co., 1051 South Grand avenue. Phones 951, Main 8332. Lady attendant.

THREE HURT IN CAR ACCIDENT.

CAR BOUND FOR BARNS CRASHES INTO FILLED COACH.

Failure of Brake Appliances to Work or Gross Carelessness of Motorman Causes Smash-up at Moneta Avenue and Thirty-ninth Street. Were Running Too Fast.

Through either the failure of the brake mechanism to work or the gross carelessness of Motorman No. 788 of the Los Angeles railway, or both, three persons were more or less seriously injured in a rear-end collision at Moneta avenue and Thirty-ninth street at 6:30 o'clock last evening. A Moneta avenue car had stopped at the corner to let off passengers, when another car, bound for the barns, in charge of Motorman No. 788—he refused to give his name—crashed into the rear, while running at high speed.

The front car was half filled and it is a matter of the greatest surprise that no one was more seriously injured. The rear car was empty except for the crew.

The front glass on the rear car was shattered, the right front step loosened and the controller on the back end was torn from its fastenings and knocked over. On the forward car the glass on the rear end and in the body of the coach was shattered.

Mrs. F. L. Jordan of No. 430 West Forty-sixth street was struck by flying glass, receiving a scalp wound on the right side of the head. Mrs. H. B. Harris of No. 444 West Forty-third street who was riding on the front end, was the worst injured. She was thrown by the force of the impact from her seat into the street, was unconscious a few minutes and received injuries to the lower part of the spine. Dr. H. M. Dale of No. 2801 South Main street arrived on the scene and gave her attention and removed her to her home. He stated last night that she was doing very well and that her injuries would not from the indications prove serious. Another lady was taken away before her name could be learned. Her ankle was sprained.

The motorman of the rear car was heard to state that he was a block behind the Moneta-avenue car and that he shut off the power to stop, as he supposed, in ample time, but that the brakes failed to work. Among those who witnessed the accident it was stated that the rear car was running at a very high rate of speed and that the collision did not appear to be at all unavoidable.

Neither car left the rails and after some delay were able to proceed to the barns under their own power, the passengers being taken on other cars.

ANCIENT RITES OBSERVED.

Interesting Ceremonies by Orthodox Jews Witnessed by Many, Including Gentiles.

A high day was yesterday in the annals of the house of Herzikopf and in the house of Weisbart—which, by the way, are all under one rooftree.

It was a joint celebration of a "Bres Melo" and a "Bar Mitzvah." Two important Jewish ceremonies were observed in the presence of a large company of friends and the rabbis and officials of the Congregation Beth Israel.

There were religious ceremonies and addresses, and there was feasting and visiting, expressions of "Mazel tav leban socher," or wishes of good luck, and congratulations for Mr. and Mrs. Charles Weisbart, whose infant son, Sidney, was formally conducted into the fold of Judaism, as well as honors for the grandparents of Baby Weisbart, Mr. and Mrs. Jacob Herzikopf, whose son, Benjamin, aged 13 years, had just made his confirmation, or "Bar Mitzvah," and thus comes into full manhood so far as Jewish rites and ceremonials are concerned. Up to this period his parents have stood responsible for his sins of omission and commission. Now the lad bears the responsibility on his own head.

Thus, in one day, the house of Herzikopf received a son into full relationship with Judaism, and a grandson was inducted into the fold. It was a proud day and an unusual one for a Jewish household.

The formal ceremonials for the "Bar Mitzvah" took place on the Jewish Sabbath at Synagogue Beth Israel, North Olive street, and were conducted by Rabbi Isidore Meyers.

Yesterday morning the ceremony of "Bres Melo" took place at the family residence, No. 1111 San Pedro street. The ceremonies were performed in the presence of a large company of guests by Rabbi Lubbel and Rabbi Arndt. Immediately following the ceremony there was a ritualistic service, with chanting of prayers and psalms of blessing.

Then the guests were ushered to the banquet rooms. The entire lower floor of the residence was converted into a banquet room, and the long tables seated almost one hundred guests. An elaborate menu was served.

The after-dinner programme included an address by Rev. Isidore Meyers, in which he explained the meaning of several Jewish ceremonies and usages, and referred to the act of circumcision as the oldest ceremony in the world, one which has been continuously carried down from generation to generation for 4000 years.

Addresses were also given by Rabbis Arndt and Lubbel, and there were numerous congratulatory speeches by guests and a fine musical programme.

Choice Cut Flowers.

A large variety of floral designs can be secured from J. W. Wolfskill, No. 210 West Second street.

HOLLENBECK LODGE F. AND A.M. will confer the third degree Tuesday, January 30, commencing at 1:30 p.m.

J. WILL DICK, Secretary.

Demand the Best

Because the best is always the most economical. One can of Borden's Pioneer Brand Evaporated Cream will go further than two cans of the ordinary so-called "evaporated creams" now on the market. Why? Because it is scientifically prepared under rigid sanitary regulations from high-grade, unskimmed cows' milk, and is richer in cream by 50 per cent. than many city ordinances demand, which are often so low as to permit the selling of Evaporated Cream made from partially skimmed milk.—[Adv.

WHITE HAIR.

An immense new stock; only the most reliable qualities.

Shampooing, 50c.

Bennett Toilet Parlors

Corner 5th and Spring

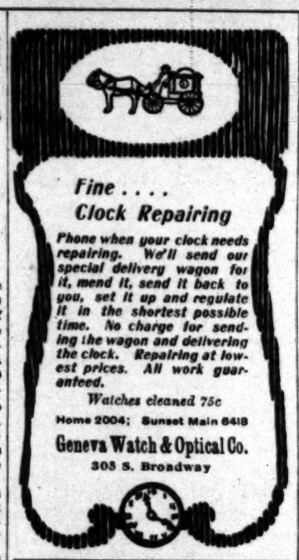

Fine . . . .

Clock Repairing

Phone when your clock needs repairing. We'll send our special delivery wagon for it, mend it, send it back to you, set it up and regulate it in the shortest possible time. No charge for sending the wagon and delivering the clock. Repairing at lowest prices. All work guaranteed.

Watches cleaned 75c

Home 2004; Sunset Main 6418

Geneva Watch & Optical Co.

303 S. Broadway

THE RELIABLE STORE

Good Samaritan

PORT WINE

Brings the flush of youth to the cheeks of the weak ones.

$1.00 A Bottle

Never sold in bulk.

It's the Very Best to Be Had.

So. Cal. Wine Co.

218 W. Fourth St.,

Home ex. 16. Main 332

No bar in connection.

SIEGEL'S—WOMEN'S—CHILDREN'S WEAR

Myer Siegel & Co.

251-255 SOUTH BROADWAY

Women's Waist

Special Today Only $5.00

For today only! Women's Blouses in beautiful Batiste, Linens, Linen Lawns, Handkerchief Linens. Appropriately trimmed in Valenciennes, German Val. Also hand embroideries, deep cuffs, Lace insertions, cluster of tucks. Also in the new short sleeves, lace trimmed. Yokes are beautifully designed in embroideries, hand finished; back and front with lace insertions. Most of them open in back. You will find all sizes in the lot; not many of each style, but a large range of them, for there are 200 in all which were made up to sell at $6 to $7.50. Today only, the Price is $5.00

Tuesday Special

Children's Wash Kilts

Children's Kilts, wash materials, in both white and colors. Ages 2 to 6 years, and they will be on sale tomorrow—not today at the special price.

$2.00 and $2.50 Ones at..... $1.35

SIEGELS—WOMEN'S—CHILDREN'S WEAR

A Little Talk on Tone.

Harmony is quite necessary when you fit a picture to a frame. Some frame-makers, on account of a small stock of mouldings, try to convince you "that it's just as good." We don't; we show you the proper coloring—our immense stock to select from and our expert framers at your service. See our Art Gallery—it welcomes you.

SANBORN, VAIL & CO.,

357 So. Broadway.

COAL

FAMINE

now over. We are now making prompt deliveries in quantities to suit.

Ton $10.00

One-half ton... $ 5.25

One-quarter ton $ 2.75

100-lb. sack.... $ 0.60

Home Ex. 106. West 69.

Clark Bros.

1249 S. Figueroa

French coffee at the big White Onyx Fountain. Delightful. Delicious. 10c.

BOSWELL & NOYES,

Third and Broadway.

SOCIETY'S SEARCHLIGHT

It will find nothing that it won't stand for in the make-up of a Brauer-Krohn Dress Suit. The fabric we use stands for all that's best in Dress Suit fabric manufacturing. Our cutting stands for all that is correct in Dress Suit fashioning. Our tailoring stands for all that is best in Dress Suit building.

It's worth the price to have the feeling of being absolutely correct attired that is enjoyed by every wearer of a Brauer-Krohn Dress Suit.

That is, it's worth $50, $60 or $75.

Brauer & Krohn

TAILORS TO MEN WHO KNOW

THREE STORES:

128-130 South Spring Fifth and Spring 114½ S. Main

Phones Main 3116 —Home 2695

"Correct furnishings for all men."

SHIRT SALE

See our window display of Men's Shirts—$1.25, $1.50 and $2.00 values—on special sale now at

$1.00

Big variety—soft and stiff bosoms.

Siegel Bros.

Hatters and Haberdashers

103 SO. SPRING ST. NADEAU HOTEL BLDG.

FURNITURE, Carpets, Draperies

LYON-M'KINNEY-SMITH CO.

623 SOUTH BROADWAY, AT SEVENTH.

"The Call"

OF SAN FRANCISCO

The "Call" prints more news than any other paper published in San Francisco. The "Call" is the only San Francisco paper that it delivered to all parts of Los Angeles by carrier. Orders for subscriptions and advertisements left at our office will receive prompt attention. Give it a trial.

LOS ANGELES OFFICE, 209 W. 4TH ST

Phones—Home 1591; Sunset Main 3701.

Gophir Diamonds

All rings, pins, brooches, studs, cuff buttons, etc., formerly sold from $3.50 to $12.00 for this week only

$2.00

GOPHIR DIAMOND CO., 421 S. Broadway.

ROYAL BENGALS

A ROYAL SMOKE

Royal in quality as well as name. Clean and pure.

AMERICAN CIGAR CO.

The only Shoe that comes in Quarter Sizes.

REGAL

THE SHOE THAT PROVES

A. S. VAN DeGRIFT, Mgr.

302 So. Broadway. Bradbury Bldg.

SILKS ... YARD WIDE ... 69c to $1.60 a yd.

Most Complete Stock in the City.

THE SILK STORE

(From Loom to Consumer)

219 MERCANTILE PLACE

"Don't Be Deceived"

We have the exclusive rights for "KRYPTOK" in Los Angeles and Riverside. "A guarantee with every pair."

Dr. W. I. Seymour

Take Elevator Third Floor 517 S. Broadway

THE LEADER Popular Priced Millinery

109 South Spring Street

Under Nadeau Hotel

Largest Ready-to-wear Ladies' Ha Store on Pacific coast. Wholesale and retail.

WEAVER JACKSON HAIR CO.

DEALERS IN HUMAN HAIR—ORNAMENTS, VEILS, AND FANS.

443 SOUTH BROADWAY

"THE DAYLIGHT STORE." Phones Main or Home 132

Jacoby Bros.

331-333-335 South Broadway.

Big Attractions Today

$40,000 sale of Dress Goods, Sacrifice of Dress Trimmings, final clean-up of Women's Garments, sale Misses' Wool Dress Goods—See yesterday's big adv.

Attend the Grand Closing Out

Auction Sales of Japanese Goods

A splendid exhibition of novelties, antiques and modern. Connoisseurs of fine arts will find this store very interesting and attractive.

Sales commence daily until entire stock is closed out, at hours of 2 and 7:30 p.m.

THOMAS F. CONNER, Auctioneer.

THE YAMATO

Store No. 3 352 South Broadway

FREE Treatment. Consultation, Examination and CATARRH

And chronic diseases of Ear, Nose and Throat, Lungs, Liver, Stomach, Kidneys, Bowels and Rectum.

PACIFIC MEDICAL CO.

536-537 Bryson Bldg.

STEINWAY PIANO

The perfect symphony of the maker's art.

GEO. J. BIRKEL CO.

345-347 South Spring St.

DU BOIS & DAVIDSON FURNITURE COMPANY

212-214 WEST SIXTH STREET

JUST OVER THE LINE FROM HIGH RENTS AND HIGH PRICES

Location and expense govern retail prices to a considerable extent. The merchant who pays an excessive rent and has other heavy expenses naturally has to figure on a greater percentage of profit than does the dealer with a low rent and low expenses. We are just between the high-rent streets, curtail expenses as much as possible, pay spot cash for every bill of goods, and take advantage of all trade discounts, which puts us in a position to save you money on all house furnishings. If you but stop and think you'll clearly realize that it's to your advantage to buy "just over the line from HIGH rents and HIGH prices."

Odd Lots Greatly Underpriced

After inventory we find many odd lots and various pieces that will be discontinued. These we offer, this week, at a decided saving to you.

$4.25 Rocker Now $3.25

Handsome parlor rocker, like cut above, made of solid oak, with cobbler seat; regular price $4.25; now..... $3.25

Another beautiful arm rocker, of finely grained oak; well worth $5.00; reduced to..... $3.50

Many other very special bargains in comfortable and handsome rockers.

$1.20 Tapestry Carpets 90c

To stimulate trade in the carpet department this week, we offer a beautiful assortment of ten-wire tapestry carpets, usually sold at $1.20 per yard—this week, made, laid and lined—only..... 90c

Buy a Stove Now

A splendid opportunity to buy any kind of a stove at a big saving. We carry a full line of coal, wood, gas and gasoline stoves and ranges, and can quote you the very lowest prices.

In order to close out certain lines that we intend to discontinue, we offer the following:

$34.00 GARLAND RANGE—Large 4-hole size, with oven; now..... $24.00

$37.00 STEEL RANGE at..... $25.00

$14.00 COOK STOVE—Burns coal or wood; 4-hole; 2 styles; now..... $10.00

$3.50 OIL STOVE—Works just as good as new, but is slightly rusted; a bargain at..... $2.50

Big Bargains in Iron Beds

These special values should appeal strongly to everyone who needs an iron bed. All are high-grade and thoroughly reliable—all good styles—last of the different lots, that's all.

$17.00 IRON BED $11.00—Handsomely enameled in white and blue with gold trimming; very neat design.

$12.25 BED $8.00—White and gold.

$9.25 BED $7.00—Artistic sign, cream color.

$9.50 BED $7.50—Enameled cream, trimmed in gold.

Many other exceptional values in iron and wood beds.

Bed-Room Sets Reduced

BIRD'S-EYE MAPLE SET—3 pieces—dresser, bed and commode—handsome design, high-grade furniture; set sells regularly at $50.00; now offered at..... $40.00

SOLID OAK SET—Bed, dresser and commode—all solid oak, well made and smoothly finished; dresser has beveled French plate mirror. Regular price of set $32.50; special..... $25.00

212-214 WEST SIXTH STREET

BETWEEN SPRING AND BROADWAY

In Two Parts, Complete

Twenty-fifth Year.

PER ANNUM, $9.00

THE WEATHER.

BRIEF REPORT.

FORECAST—For Los Angeles and vicinity: fair; with fo; in the morning; light east wind.

YESTERDAY—Maximum temperature 84 deg.; minimum, 40 deg. Wind 5 a. m. east; velocity, 1 mile 5 p. m.; southwest; velocity, 7 miles. At midnight the temperature was 48 deg.; clear.

TODAY—At 8 a. m. the temperature was 49 deg.; clear.

FORECAST—For San Francisco and vicinity: fair, with fog in the morning; northerly winds, light east wind.

[The complete weather report, including comparative temperatures, will be found on page 8, part II.]

POINTS OF THE NEWS IN TODAY'S ISSUE OF The Times

INDEX.

Part I.

1. Seeking Astor's Millions. Safety of the Insured. Bogus Prayers Sent.
2. King Christian Dead.
3. Died Game in Rigging.
4. Veteran Rests Under Stars.
5. Is Murderer Buck Insane?
6. Trolley Rival Put on Trial.
7. Among Women's Clubs.
8. "Liners:" Classified Advertising.
12. Calvé Charms Hearers.
14. Events in Los Angeles Society.
16. City in Brief: Vital Record.

Part II.

1. Hawaii Lures the Russians. Water Chief Brings Cheer. Tropic May Get Foundry.
2. Public Service: Official Doings.
3. Auto Run Not All Fun.
4. Editorial Page: Pen Points.
5. Playhouses and Plays.
6. News from Neighboring Counties.
7. Events in Los Angeles County.
8. Weather: Finance and Commerce.
9. Shipping: Real Estate Transfers.

SYNOPSIS.

THE CITY. Seven hundred Molokane, about all the local Russian colony, reported going to Hawaii.... Llewellyn Iron Works may go to Tropico.... Chief Engineer Lippincott of United States Reclamation Service here on visit, says government realizes need of Owens River water.... Evening Express, in losing lawsuit, puts up argument that its editorial meant nothing.... Two brothers united under extraordinary circumstances.... Calvé makes hit with song taught her by Los Angeles woman.... Supervisors plan Courthouse extension.... Mayor's third list of Public Works members under consideration by Council.... Mrs. Canfield's murderer not insane, say experts.... Gothenberg liquor system finds favor.... auto endurance runners have strenuous time.... "Wideawake," Los Angeles' secret of success, says Lieutenant-Governor.... Successful test of Lopez gasoline motor.... Spook Hower's chauffeurs sought on bench warrants.... Man who guarded Gen. Wheeler here.... Castanien family divided over money matters.... Albert Bodley found dead.... Smith roadhouse license lifted.... Speedy Nevin fined $100.... Shooter Lopez pleads guilty to involuntary manslaughter. Elgin has crowded house.

SOUTHERN CALIFORNIA. Dr. Henry Sherry of Pasadena is announced as a candidate for State Senator.... Missing San Bernardino man located at Long Beach.... Baggageman loses leg by accident at Newport. Baptist, Congregationalist and Christian churches at Santa Ana likely to merge.... $150,000 school-bond issue authorized in Pasadena.... Rotten eggs for street preacher at Whittier.... Italian prospector fatally burned near Ajo by rolling into his camp fire.

PACIFIC SLOPE. Twenty-three bodies of victims of the Valencia recovered.... Constable, searching for team, falls to death over bluff.... Rich Miner Watson, who disappeared seven years ago, now thought murdered.... State Harbor Commission meets.... Steamer Augusta cut to water's edge by another vessel in San Francisco harbor.... Fireman killed in wreck in Oregon.... German ship ashore off Alaska coast; cargo worth quarter-million lost.... Camel dies in San Francisco Zoo bites keeper, who may have leg amputated.... Ex-Gov. Sparks of Nevada dead.

GENERAL EASTERN. Rockefeller still in hiding—Has not been in Cleveland since September.... Pittsburgh people hope to obtain large portion of Astor millions.... "Black Hand" seems Pennsylvania priest.... Packing attorney tells how Garfield induced Packers to divulge information. Eva Booth, in rags, draws tears from thousands.... Resolution calling for information relative to alleged railroad combination sends Pennsylvania stocks down.... Petitions for leniency for Rev. Ware being circulated in Dakota.... Bigelow didn't see much of the zone, thinks Gov. Magoon. Wolves loot jewelry sample trunks worth $20,000.... Chicago Typographical Union officials sent to jail.... New York garment workers propose huge strike in order to avert ruination of their organization by "open shop" principles applied.... Miners and operators far apart. Central New York factories to be run by power generated at Niagara Falls. Supreme Judgment rendered against express companies.... Francis of Missouri.... Zion tries to declares against Dowie's Mexican scheme.... Lake Frost United is very hard up.... Three killed in Kansas train wreck.

TWAIN AND "UNCLE JOE." WASHINGTON, Jan. 29.—[Exclusive dispatch.] Mark Twain and "Uncle Joe" Cannon have developed a mutual admiration society. For two days they have been much in each other's company, "swapping lies," according to "Uncle Joe." It started at the Gridiron dinner, Saturday night, when they sat side by side. Mark Twain today called on an hour in the Speaker's room at the Capitol, where there was a "gab-fest" in the language of the Speaker, a "conversazione," according to Mr. Twain, that would live in history as everything that was said be told.